

# Registrar's Report

Department of Transportation  
Government of Northwest Territories  
2006/2007



*Supporting Road Safety Vision 2010 to Make Canada's Roads the Safest in the World*





## Preface

Traffic collisions are in most cases preventable, and their effects are far-reaching. This is particularly true for single vehicle collisions, which are often the result of driving too fast for road conditions.

To reduce the number of injuries and fatalities from preventable traffic collisions, the Road Licensing and Safety Division of the Department of Transportation promotes the use of safety equipment, such as seat belts and helmets. Through public awareness programs, we encourage safe driving strategies and discourage harmful behaviours such as speeding, and drinking and driving. Through initiatives such as the Graduated Drivers Licence Program, we help drivers to gain experience and to make safer driving choices.

So far, the results are encouraging. For example, the number of collisions involving alcohol went down almost 16% since 2005. To further these efforts, the Government of the Northwest Territories will continue to fully support Canada's Road Safety Vision 2010 to ensure safety, communication, training, and enforcement are coordinated effectively for everyone's benefit.



Road Licensing and Safety Division continues to explore ways to improve our standard of service. Our roadside inspection unit, seen here, helps ensure commercial vehicles are safe. We have launched a program to help ensure that the NWT secure Drivers Licence and General Identification Card meet national standards. For those requiring driver and vehicle licensing services, the department's website at [www.dot.gov.nt.ca](http://www.dot.gov.nt.ca) provides information and forms, as well as travel advisories and road bulletins. We invite NWT residents to take advantage of these services.

## Acknowledgements

The Department of Transportation would like to extend a special thank you to the RCMP for collecting and providing data.

A handwritten signature in black ink, appearing to read "Al Kaylo".

Al Kaylo  
Registrar, Director of Road Licensing and Safety  
Department of Transportation

## 2006/2007 Registrar's Report

2006/2007 Compared to 2005/2006

	<u>2005/2006</u>	<u>2006/2007</u>	<u>% Change</u>
Total Revenue (\$)	4,146,109.00	4,485,194.00	8.2
Registrations	2,968,220.00	3,130,097.00	5.5
Driver Testing	103,275.00	88,235.00	-14.6
Driver Licensing	349,395.00	577,130.00	65.2
Products and Services	725,219.00	689,733.00	-4.9
Written Tests Conducted	3,828	3,344	-12.6
Road Tests Conducted	1,675	1,307	-22.0
<i>Criminal Code Convictions</i>	217	143	-34.1
<i>Motor Vehicles Act Convictions</i>	1,842	1,305	-29.2
<i>Transportation of Dangerous Goods Convictions</i>	3	3	0.0
Clients Receiving Demerit Points	2,469	1,743	-29.4
Suspensions Issued	616	617	0.2
Commercial Vehicle Permits Issued	11,083	8,787	-20.7
CVSA Inspections Conducted	529	544	2.8
	<u>2005</u>	<u>2006</u>	<u>% Change</u>
Registered Vehicles <sup>[1]</sup>	28,882	31,664	9.6
Licensed Drivers <sup>[1]</sup>	24,703	24,432	-1.1
NWT Population <sup>[2]</sup>	42,982	41,861	-2.6

[1] As of December 31 of year shown.

[2] From NWT Bureau of Statistics estimates as of September 30 of year shown.

<b>1.0 INTRODUCTION.....</b>	<b>1</b>
<b>2.0 EXECUTIVE SUMMARY.....</b>	<b>1</b>
<b>3.0 REGISTERED VEHICLES.....</b>	<b>3</b>
1. Registered Vehicles by Type and Region (December 31, 2006).....	3
2. Trends in Registered Vehicles, 1996 to 2006.....	3
<b>4.0 LICENSED DRIVERS .....</b>	<b>4</b>
3. Number of Licensed Drivers by Class and Region (December 31, 2006).....	4
4. Number of Licensed Drivers by Class and Age Group (December 31, 2006).....	4
5. Number of Licensed Drivers by Gender and Age Group (December 31, 2006).....	5
6. Trends in Licensed Drivers, 1996 to 2006.....	5
<b>5.0 REVENUE .....</b>	<b>6</b>
7. Revenue by Type and Region (2006/2007 Fiscal Year).....	6
8. Revenue by Category and Office (2006/2007 Fiscal Year).....	7
9. Revenue by Category (2006/2007 Fiscal Year).....	8
10. Trends in Revenue, 1996/1997 to 2006/2007.....	8
<b>6.0 DRIVER TESTING.....</b>	<b>9</b>
11. Total Driver Exam Count by Class, Test Type and Region (2006/2007 Fiscal Year).....	9
12. Passing Rate by Class, Test Type and Region (2006/2007 Fiscal Year).....	9
13. Trends in Driver Exams by Year and Test Type, 1996/1997 to 2006/2007.....	10
14. Trends in Driver Exam Passing Rates by Year and Test Type, 1996/1997 to 2006/2007.....	10
<b>7.0 CONVICTIONS AND SUSPENSIONS.....</b>	<b>11</b>
15. Criminal Code Convictions by Type and Age Group (2006/2007 Fiscal Year).....	11
16. Motor Vehicles Act Convictions by Type, Age Group and Vehicle Type (2006/2007 Fiscal Year).....	12
17. Trends in Criminal Code and Motor Vehicle Act Convictions, 1996/1997 to 2006/2007.....	13
18. Demerit Point Statistics (2006/2007 Fiscal Year).....	13
19. Suspensions Issued (2006/2007).....	13
<b>8.0 CARRIER AND INSPECTION PROGRAMS.....</b>	<b>14</b>
20. Permits Issued by Type and Weigh Scale (2006/2007 Fiscal Year).....	14
21. CVSA Inspections Conducted by Inspection Level (2006/2007 Fiscal Year).....	14
22. Offences Under Transportation of Dangerous Goods Act and Regulations (2006/2007 Fiscal Year).....	14
<b>9.0 COLLISION INFORMATION.....</b>	<b>15</b>
23. Reportable Collisions, 2006 Compared to 2005.....	15

## 1.0 Introduction

This report presents a statistical summary of the vehicle and driver population in the Northwest Territories and presents a summary of revenue, driver testing activity, convictions and suspensions. This information can be used by Program Managers, Regional Superintendents and Senior Managers to assess Road Licensing and Safety activities and monitor trends. The information in this report is derived from data maintained on the Road Licensing and Safety Motor Vehicle Information System (MVIS). A series of reports are used to extract the statistical information from MVIS.

The information is checked for reasonableness and accuracy by comparing with reports available on MVIS and the Financial Information System (FIS) as well as Northwest Territories population figures. Road Licensing and Safety Headquarters and Regional staff also have an opportunity to review the charts and tables for accuracy. Despite these measures, errors may exist due to data coding and entry, therefore, the information should be viewed with caution.

## 2.0 Executive Summary

**Section 3.0** shows the number of registered vehicles by type and region. The table includes all vehicles with a valid registration as of December 31, 2006 and registered to an individual or company with a Northwest Territories address. Duplicate registrations are excluded by counting unique vehicle identification numbers. As of December 31, 2006, there were 31,664 registered vehicles, a 9.6 percent increase from 2005. This is the highest number of registered vehicles since 1989.

The breakdown of registered vehicles by type is an approximation based on variables including; vehicle make, vehicle model, vehicle type, style, license plate type, and gross vehicle weight. Light-duty vehicles, including passenger cars, passenger vans, sport utility vehicles and pickup trucks, comprised 74 percent of the vehicle population in 2006.

**Section 4.0** presents the characteristics of licensed drivers. The tables include all Northwest Territories residents with a valid driver's license as of December 31, 2006. On this date, there were 24,432 licensed drivers, a 1.1 percent decrease from 2005. This follows a 1.8 decrease in the population of the Northwest Territories during the same period. Persons aged 65 and over comprised 3.5 percent of the driver population. Although not shown in the tables, the proportion of drivers aged 65 and over is increasing.

**Section 5.0** presents revenue data from all Driver and Vehicle Licensing Offices operated by the Department of Transportation and by private contractors. The revenue is summarized by category, region and Issuing Office for all transactions taking place between April 1, 2006 and March 31, 2007. This is the most revenue ever generated in a Fiscal Year.

For the 2006/2007 Fiscal Year, revenue from the various categories is as follows:

- Vehicle registrations: 3,130,096.56
- Driver testing: 88,235.00
- Driver licensing: 577,129.80
- Products and services: 689,733.00
- Total: 4,485,194.36

**Section 6.0** shows the total number of driver tests conducted in the Northwest Territories between April 1, 2006 and March 31, 2007 by test type (written vs. road), class and region and shows the corresponding passing rates. In the 2006/2007 Fiscal Year, 3,344 written tests and 1,307 road tests were conducted. The corresponding passing rates were 69.9 percent and 62.4 percent, respectively.

**Section 7.0** presents information on driver convictions, suspensions and demerit points of Northwest Territories drivers. The tables showing *Criminal Code* and *Motor Vehicles Act* convictions include convictions arising from offences committed by Northwest Territories residents between April 1, 2006 and March 31, 2007. The tables exclude convictions arising from offences committed outside of the Northwest Territories.

During the 2006/2007 Fiscal Year, there were 143 convictions under the *Criminal Code*, a 41 percent decrease from the previous Fiscal Year. There were 1,305 convictions under the *Motor Vehicles Act*. This is a 40 percent decrease from the previous Fiscal Year.

**Section 8.0** shows the number of permits issued by type and Weigh Scale, number of Commercial Vehicle Safety Alliance (CVSA) inspections conducted and number of offences under the *Transportation of Dangerous Goods Act* and *Regulations* for the 2006/2007 Fiscal Year.

During 2006/2007:

- 10,201 permits were issued;
- 544 CVSA inspections were conducted; and
- 3 charges were laid under the *Transportation of Dangerous Goods Act* and *Regulations*.

**Section 9.0** presents information on reportable collisions in the Northwest Territories for the 2005 and 2006 calendar year. A reportable collision is an incident involving one or more motor vehicles resulting in death, personal injury or a minimum of \$1,000 in property damage. Details on traffic collisions is presented in the publication entitled “2006 NWT Traffic Collision Facts” and includes collisions occurring on the NWT Highway system. This publication contains useful information on issues that affect collisions and their severities, such as drinking and driving; unsafe speed; young and old drivers; and use of occupant restraints. This publication can be accessed at the Department of Transportation’s website at the following address:

<http://www.gov.nt.ca/Transportation/documents/index.html>

**1. Registered Vehicles by Type and Region (December 31, 2006)**

Vehicle Type	Region				Total
	Inuvik	Fort Simpson	South Slave	North Slave	
Passenger Car	1,182	378	2,160	5,019	<b>8,739</b>
Mini Van	242	77	442	1,027	<b>1,788</b>
Light Utility Vehicle	352	112	644	1,497	<b>2,605</b>
Pickup Truck	1,262	407	2,307	5,366	<b>9,342</b>
Full Size Van	118	37	213	497	<b>865</b>
Ambulance	1	2	3	6	<b>12</b>
Other Truck/Van <= 4536 kg	42	4	51	112	<b>209</b>
Unit Truck > 4536 kg	92	35	144	131	<b>402</b>
Road Tractor	157	39	154	266	<b>616</b>
School Buses	0	2	8	20	<b>30</b>
All Other Buses	21	8	15	64	<b>108</b>
Motorcycle	38	9	107	364	<b>518</b>
Scooter/Moped	1	0	10	21	<b>32</b>
All-Terrain Vehicle (ATV)	114	15	124	260	<b>513</b>
Motorhome	13	1	45	102	<b>161</b>
Farm Equipment	1	0	6	8	<b>15</b>
Construction Equipment	112	44	178	201	<b>535</b>
Fire Engine	5	3	4	4	<b>16</b>
All Trailers	1,031	167	1,112	2,848	<b>5,158</b>
<b>Total</b>	<b>4,784</b>	<b>1,340</b>	<b>7,727</b>	<b>17,813</b>	<b>31,664</b>

**2. Trends in Registered Vehicles, 1996 to 2006**

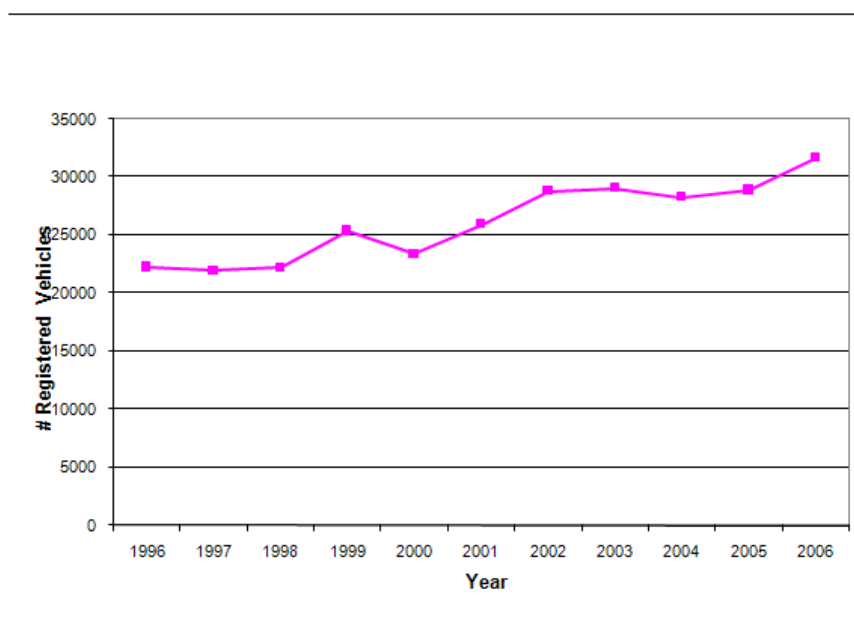



## Road Licensing and Safety Division

### 3. Number of Licensed Drivers by Class and Region (December 31, 2006)

Class	Region				Total
	Inuvik	Fort Simpson	South Slave	North Slave	
1	303	54	256	398	1,011
1 & 6	36	13	105	175	329
2	10	4	40	107	161
2 & 6	4	3	14	28	49
3	128	41	152	234	555
3 & 6	15	4	42	74	135
4	193	33	218	581	1,025
4 & 6	10	8	28	87	133
5	2,619	761	3,276	10,648	17,304
5 & 6	143	22	240	1,016	1,421
5P	52	38	99	328	517
6	0	0	1	1	2
7	248	112	359	1,071	1,790
<b>Total</b>	<b>3,761</b>	<b>1,093</b>	<b>4,830</b>	<b>14,748</b>	<b>24,432</b>

### 4. Number of Licensed Drivers by Class and Age Group (December 31, 2006) All Communities

Age Group	1	1 and 6	2	2 and 6	3	3 and 6	4	4 and 6	5	5 and 6	5P	6	7	Total
Less than 16	0	0	0	0	0	0	0	0	0	0	0	0	144	144
16	0	0	0	0	0	0	0	0	0	0	101	0	158	259
17	0	0	0	0	0	0	0	0	76	0	105	0	130	311
18	2	0	0	0	1	0	2	0	242	2	40	0	110	399
19	3	1	1	0	3	0	2	0	288	0	25	0	113	436
20	8	0	0	0	0	1	3	0	296	8	15	0	86	417
21-24	33	1	2	0	34	1	39	1	1,384	47	70	0	250	1,862
25-34	190	18	28	2	108	13	255	24	4,284	237	84	0	377	5,620
35-44	312	83	40	9	186	27	321	41	4,273	406	49	0	236	5,983
45-54	283	135	62	23	135	64	255	46	3,735	462	15	2	124	5,341
55-64	137	84	23	12	74	28	123	20	2,022	224	11	0	47	2,805
65-69	25	3	2	2	12	1	16	1	340	20	1	0	8	431
70-74	10	2	2	1	0	0	9	0	203	10	1	0	2	240
75-79	7	1	0	0	1	0	0	0	109	3	0	0	3	124
80-84	1	1	1	0	1	0	0	0	39	2	0	0	1	46
85-89	0	0	0	0	0	0	0	0	12	0	0	0	1	13
90 & Over	0	0	0	0	0	0	0	0	1	0	0	0	0	1
<b>Total</b>	<b>1,011</b>	<b>329</b>	<b>161</b>	<b>49</b>	<b>555</b>	<b>135</b>	<b>1,025</b>	<b>133</b>	<b>17,304</b>	<b>1,421</b>	<b>517</b>	<b>2</b>	<b>1,790</b>	<b>24,432</b>

**5. Number of Licensed Drivers by Gender and Age Group (December 31,2006)**

Age Group	Male	Female	Total
Less than 16	74	70	<b>144</b>
16	143	116	<b>259</b>
17	144	167	<b>311</b>
18	209	190	<b>399</b>
19	224	212	<b>436</b>
20	223	194	<b>417</b>
21-24	997	865	<b>1,862</b>
25-34	2,836	2,784	<b>5,620</b>
35-44	3,248	2,735	<b>5,983</b>
45-54	2,969	2,372	<b>5,341</b>
55-64	1,730	1,075	<b>2,805</b>
65-69	294	137	<b>431</b>
70-74	161	79	<b>240</b>
75-79	92	32	<b>124</b>
80-84	32	14	<b>46</b>
85-89	10	3	<b>13</b>
90 & Over	1	0	<b>1</b>
<b>Total</b>	<b>13,387</b>	<b>11,045</b>	<b>24,432</b>

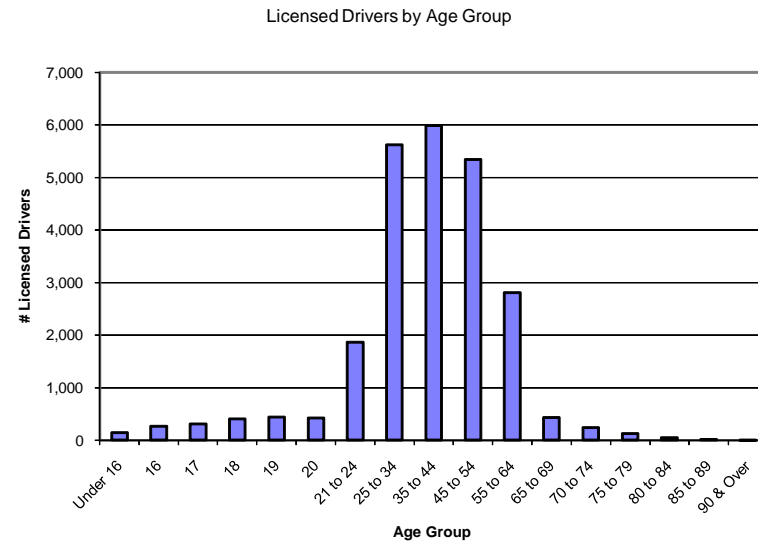

**6. Trends in Licensed Drivers, 1996 to 2006**

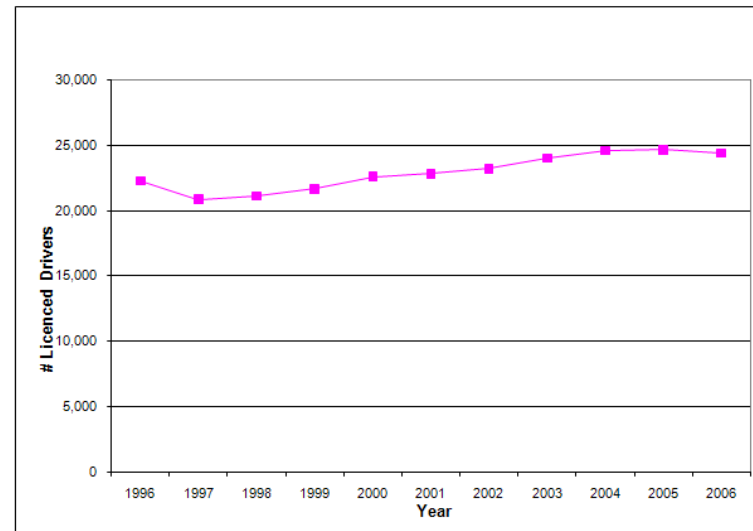

# Road Licensing and Safety Division

## 7. Revenue by Type and Region (2006/2007 Fiscal Year)

	Inuvik Region		Fort Simpson Region		South Slave Region		North Slave Region		Total	
<b>A. Registrations</b>										
Description	Transactions	Revenues	Transactions	Revenues	Transactions	Revenues	Transactions	Revenues	Transactions	Revenues
All Terrain Vehicle	126	2,400.00	12	190.00	111	2,110.00	240	4,720.00	489	9,420.00
Class A Motor Homes	5	450.00	1	68.00	13	1,058.00	34	2,925.00	53	4,501.00
Class B Motor Homes	0	0.00	0	0.00	3	228.00	12	858.00	15	1,086.00
Class C Motor Homes	2	113.00	0	0.00	16	875.00	36	1,950.00	54	2,938.00
Construction Vehicle	95	3,760.00	94	3,680.00	175	7,000.00	200	8,000.00	564	22,440.00
Dealer's Plate	4	400.00	1	100.00	20	2,000.00	66	6,600.00	91	9,100.00
Duplicate Registration	46	448.00	3	30.00	31	266.00	131	1,248.00	211	1,992.00
Government Vehicles	408	6,120.00	152	2,280.00	988	14,760.00	593	8,895.00	2,141	32,055.00
Interim Registration Process	263	0.00	0	0.00	3	0.00	1	0.00	267	0.00
In Transit Marker	0	0.00	2	20.00	28	180.00	61	590.00	91	790.00
Issue Commercial Registration	1,439	306,413.00	373	91,824.00	6,370	990,908.00	2,657	518,335.00	10,839	1,907,480.00
Motorcycle	44	905.00	9	190.00	119	2,555.00	386	8,515.00	558	12,165.00
No Charge Correction	324	0.00	42	0.00	187	0.00	599	0.00	1,152	0.00
No Plate Registration	4	40.00	1	10.00	259	2,590.00	288	2,840.00	552	5,480.00
Passenger Registration	1,655	91,147.00	595	32,673.00	4,142	225,572.00	10,954	627,984.00	17,346	977,376.00
Personalized Licence Plates	1	150.00	0	0.00	7	1,200.00	54	7,325.00	62	8,675.00
Registration Exchange	0	0.00	0	0.00	0	0.00	0	0.00	0	0.00
Registration Fee Override	1	0.00	1	0.00	0	0.00	47	267.56	49	267.56
Rental Vehicles	71	6,900.00	9	900.00	32	3,200.00	217	21,700.00	329	32,700.00
Replace Plate	37	330	17	140	53	420	148	880	255	1,770.00
Replace Val Tags	2	10.00	7	33.00	21	91.00	41	205.00	71	339.00
Reserved Number Plate	0	0.00	0	0.00	0	0.00	0	0.00	0	0.00
School Bus	1	90.00	1	90.00	9	810.00	13	1,170.00	24	2,160.00
Society Bus	1	23.00	2	44.00	4	88.00	37	842.00	44	997.00
Trailer	305	6,915.00	124	2,570.00	930	18,415.00	2,611	54,805.00	3,970	82,705.00
Transfer Plate	134	1,290.00	52	500.00	430	3,975.00	821	7,895.00	1,437	13,660.00
<b>Subtotal Registrations</b>	<b>4,968</b>	<b>427,904.00</b>	<b>1,498</b>	<b>135,342.00</b>	<b>13,951</b>	<b>1,278,301.00</b>	<b>20,247</b>	<b>1,288,549.56</b>	<b>40,664</b>	<b>3,130,096.56</b>
<b>B. Driver Testing</b>										
Description	Transactions	Revenues	Transactions	Revenues	Transactions	Revenues	Transactions	Revenues	Transactions	Revenues
Airbrake	101	1,975.00	11	0.00	107	950.00	297	1,525.00	516	4,450.00
Class 1	50	1,680.00	7	210.00	35	525.00	178	3,500.00	270	5,915.00
Class 2	0	0.00	0	0.00	11	180.00	78	840.00	89	1,020.00
Class 3	11	330.00	14	305.00	59	990.00	55	840.00	139	2,465.00
Class 4	54	1,560.00	4	120.00	84	1,360.00	153	2,710.00	295	5,750.00
Class 5	71	1,505.00	50	1,250.00	275	5,250.00	837	18,035.00	1,233	26,040.00
Class 6	7	150.00	1	25.00	29	360.00	162	2,335.00	199	2,870.00
Class 7	300	6,640.00	152	3,415.00	348	7,510.00	912	20,475.00	1,712	38,040.00
Sign Test	194	430.00	116	205.00	246	350.00	770	700.00	1,326	1,685.00
<b>Subtotal Driver Testing</b>	<b>788</b>	<b>14,270.00</b>	<b>355</b>	<b>5,530.00</b>	<b>1,194</b>	<b>17,475.00</b>	<b>3,442</b>	<b>50,960.00</b>	<b>5,779</b>	<b>88,235.00</b>
<b>C. Driver Licensing</b>										
Description	Transactions	Revenues	Transactions	Revenues	Transactions	Revenues	Transactions	Revenues	Transactions	Revenues
Change	0	0.00	0	0.00	26	251.00	55	550.00	81	801.00
DL Fee Overrides	34	0.00	9	9.48	37	0.00	288	1,810.32	368	1,819.80
Downgrade	3	30.00	0	0.00	6	24.00	9	81.00	18	135.00
Duplicate Licence	208	2,040.00	67	635.00	215	2,085.00	865	8,425.00	1,355	13,185.00
Interim DL Processing	49	0.00	0	0.00	0	0.00	0	0.00	49	0.00
Learner's DL	110	7,115.00	61	3,888.00	149	10,204.00	464	32,236.00	784	53,443.00
DL Correction	327	0.00	100	0.00	389	0.00	1,542	0.00	2,358	0.00
Reinstate Licence	4	800.00	4	700.00	17	2,500.00	43	6,300.00	68	10,300.00
Renew Licence	742	50,864.00	247	15,908.00	1,372	88,227.00	3,419	231,236.00	5,780	386,235.00
Transfer In	232	14,747.00	45	2,756.00	258	15,666.00	1,159	71,148.00	1,694	104,317.00
Upgrade	99	981.00	37	370.00	137	1,352.00	426	4,191.00	699	6,894.00
<b>Subtotal Driver Licensing</b>	<b>1,808</b>	<b>76,577.00</b>	<b>570</b>	<b>24,266.48</b>	<b>2,606</b>	<b>120,309.00</b>	<b>8,270</b>	<b>355,977.32</b>	<b>13,254</b>	<b>577,129.80</b>
<b>D. Products &amp; Services</b>										
Description	Transactions	Revenues	Transactions	Revenues	Transactions	Revenues	Transactions	Revenues	Transactions	Revenues
Accident Report	5	40.00	1	10.00	3	30.00	158	1,520.00	167	1,600.00
Appeals and Reviews	0	0.00	0	0.00	0	0.00	0	0.00	0	0.00
Driver's Abstract	548	5,650.00	155	1,440.00	465	4,460.00	3,257	95,780.00	4,425	107,330.00
Driver's Manuals	107	649.00	60	363.00	243	1,983.00	516	5,802.00	926	8,797.00
Duplicate ID Card	16	160.00	8	80.00	25	235.00	94	900.00	143	1,375.00
FAC Photo ID	6	90.00	0	0.00	0	0.00	0	0.00	6	90.00
General ID Card	121	2,950.00	14	335.00	95	2,350.00	346	8,275.00	576	13,910.00
No Charge ID Card Correction	9	0.00	0	0.00	0	0.00	91	0.00	100	0.00
Permits	842	81,514.00	169	2,727.00	8,053	458,136.00	0	0.00	9,064	542,377.00
Search Fees	0	0.00	0	0.00	1	10.00	90	910.00	91	920.00
Suspension Reinstatement Fee	0	0.00	0	0.00	0	0.00	0	0.00	0	0.00
Souvenir Licence Plates	0	0.00	0	0.00	0	0.00	36	13,264.00	36	13,264.00
Veteran Licence Plates	0	0.00	0	0.00	0	0.00	7	70.00	7	70.00
<b>Subtotal Products &amp; Services</b>	<b>1,654</b>	<b>91,053.00</b>	<b>407</b>	<b>4,955.00</b>	<b>8,885</b>	<b>467,204.00</b>	<b>4,588</b>	<b>126,451.00</b>	<b>15,541</b>	<b>689,733.00</b>
<b>Total A., B., C., and D.</b>	<b>9,218</b>	<b>609,804.00</b>	<b>2,830</b>	<b>170,093.48</b>	<b>26,636</b>	<b>1,883,289.00</b>	<b>36,547</b>	<b>1,821,937.88</b>	<b>75,238</b>	<b>4,485,194.36</b>

## Road Licensing and Safety Division

### 8. Revenue by Category and Office (2006/2007 Fiscal Year)

<b>A. Inuvik Region</b>										
Office	Registrations		Driver Testing		Driver Licensing		Products & Services		Total	
	Transactions	Revenues	Transactions	Revenues	Transactions	Revenues	Transactions	Revenues	Transactions	Revenues
Norman Wells	856	101,166.00	94	2,640.00	237	10,210.00	120	1,430.00	1,307	115,446.00
Tulita	132	13,749.00	0	0.00	41	2,302.00	11	90.00	184	16,141.00
Fort Good Hope	103	5,471.00	15	305.00	44	1,889.00	8	60.00	170	7,725.00
Deline	48	3,004.00	19	285.00	41	1,679.00	14	145.00	122	5,113.00
Inuvik Weigh Scales	351	45,378.00	30	25.00	0	0.00	902	81,964.00	1,283	127,367.00
Inuvik Regional Office	482	25,300.00	42	600.00	88	760.00	27	290.00	639	26,950.00
Inuvik Contractor	2,390	177,999.00	374	6,740.00	1,139	48,496.00	465	5,949.00	4,368	239,184.00
Aklavik	119	6,563.00	106	1,670.00	79	3,399.00	13	235.00	317	11,867.00
Fort McPherson	191	16,624.00	71	1,320.00	32	1,768.00	52	435.00	346	20,147.00
Tuktoyaktuk	233	30,882.00	37	685.00	85	5,186.00	36	390.00	391	37,143.00
Ulukhaktok	63	1,768.00	0	0.00	22	888.00	6	65.00	91	2,721.00
<b>Subtotal Inuvik Region</b>	<b>4,968</b>	<b>427,904.00</b>	<b>788</b>	<b>14,270.00</b>	<b>1,808</b>	<b>76,577.00</b>	<b>1,654</b>	<b>91,053.00</b>	<b>9,218</b>	<b>609,804.00</b>

<b>B. Fort Simpson Region</b>										
Office	Registrations		Driver Testing		Driver Licensing		Products & Services		Total	
	Transactions	Revenues	Transactions	Revenues	Transactions	Revenues	Transactions	Revenues	Transactions	Revenues
Fort Simpson	1,196	101,577.00	276	4,300.00	510	21,529.48	206	1,962.00	2,188	129,368.48
Fort Liard Weigh Scales	302	33,765.00	79	1,230.00	60	2,737.00	201	2,993.00	642	40,725.00
<b>Subtotal Fort Simpson Region</b>	<b>1,498</b>	<b>135,342.00</b>	<b>355</b>	<b>5,530.00</b>	<b>570</b>	<b>24,266.48</b>	<b>407</b>	<b>4,955.00</b>	<b>2,830</b>	<b>170,093.48</b>

<b>C. South Slave Region</b>										
Office	Registrations		Driver Testing		Driver Licensing		Products & Services		Total	
	Transactions	Revenues	Transactions	Revenues	Transactions	Revenues	Transactions	Revenues	Transactions	Revenues
Fort Smith	1,860	83,803.00	376	4,750.00	799	37,945.00	262	2,652.00	3,297	129,150.00
Enterprise Weigh Scales	5,363	780,218.00	0	0.00	0	0.00	8,053	458,136.00	13,416	1,238,354.00
Hay River Contractor	6,697	413,564.00	722	11,825.00	1,748	81,151.00	559	6,386.00	9,726	512,926.00
Hay River South Slave Regional Office	31	716.00	32	25.00	38	448.00	11	30.00	112	1,219.00
Fort Providence	0	0.00	0	0.00	0	0.00	0	0.00	0	0.00
Fort Resolution	0	0.00	64	875.00	21	765.00	0	0.00	85	1,640.00
<b>Subtotal South Slave Region</b>	<b>13,951</b>	<b>1,278,301.00</b>	<b>1,194</b>	<b>17,475.00</b>	<b>2,606</b>	<b>120,309.00</b>	<b>8,885</b>	<b>467,204.00</b>	<b>26,636</b>	<b>1,883,289.00</b>

<b>D. North Slave Region</b>										
Office	Registrations		Driver Testing		Driver Licensing		Products & Services		Total	
	Transactions	Revenues	Transactions	Revenues	Transactions	Revenues	Transactions	Revenues	Transactions	Revenues
North Slave Regional Office & HQ	6	118.56	87	25.00	177	1,241.12	155	13,324.00	425	14,708.68
Yellowknife DOT	19,697	1,261,495.00	2,978	45,920.00	7,741	341,217.64	4,284	111,273.00	34,700	1,759,905.64
Behchoko	544	26,936.00	377	5,015.00	352	13,518.56	156	1,924.00	1,429	47,393.56
<b>Subtotal North Slave Region</b>	<b>20,247</b>	<b>1,288,549.56</b>	<b>3,442</b>	<b>50,960.00</b>	<b>8,270</b>	<b>355,977.32</b>	<b>4,595</b>	<b>126,521.00</b>	<b>36,554</b>	<b>1,822,007.88</b>

<b>Total All Regions</b>	<b>40,664</b>	<b>3,130,096.56</b>	<b>5,779</b>	<b>88,235.00</b>	<b>13,254</b>	<b>577,129.80</b>	<b>15,541</b>	<b>689,733.00</b>	<b>75,238</b>	<b>4,485,194.36</b>
--------------------------	---------------	---------------------	--------------	------------------	---------------	-------------------	---------------	-------------------	---------------	---------------------

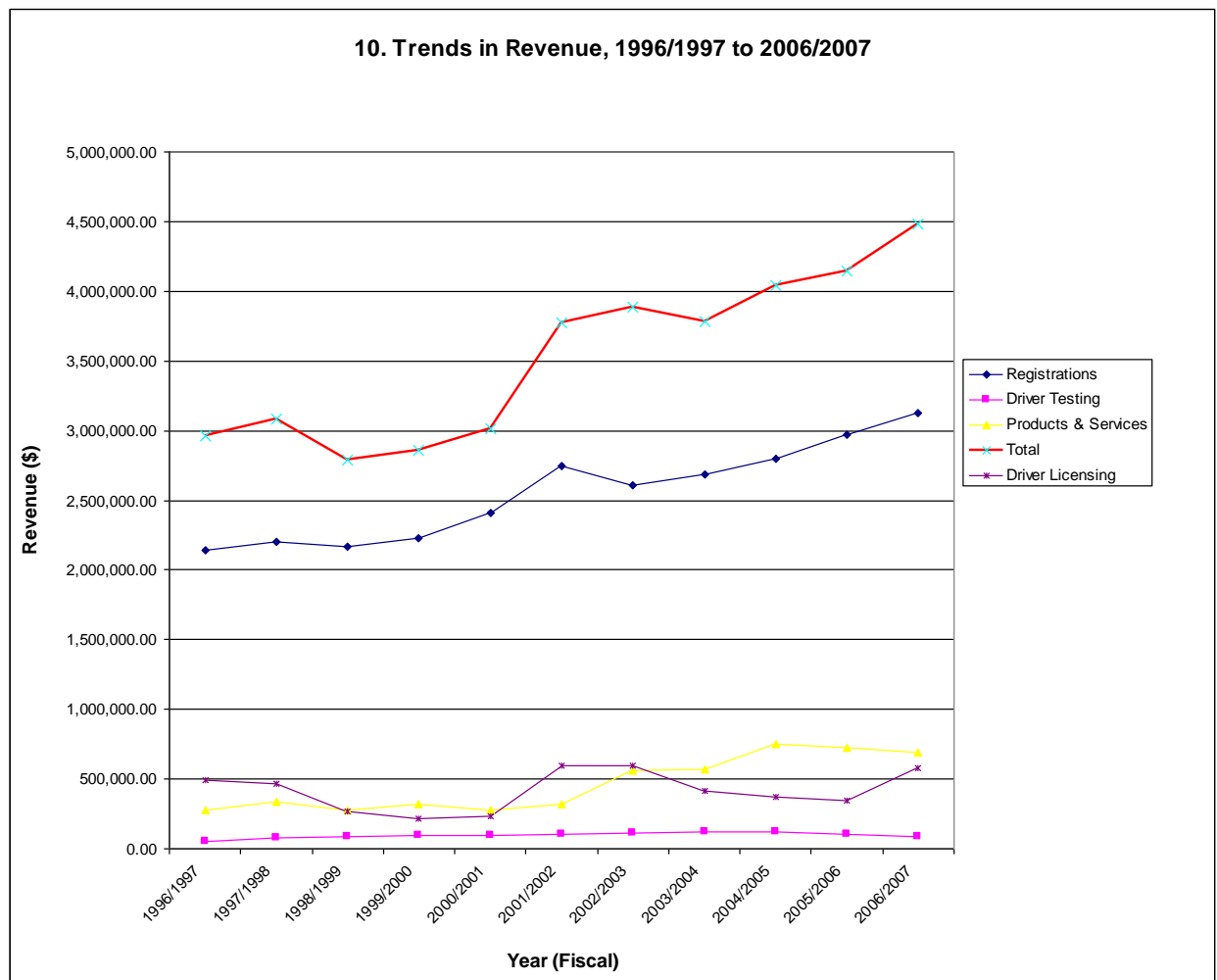
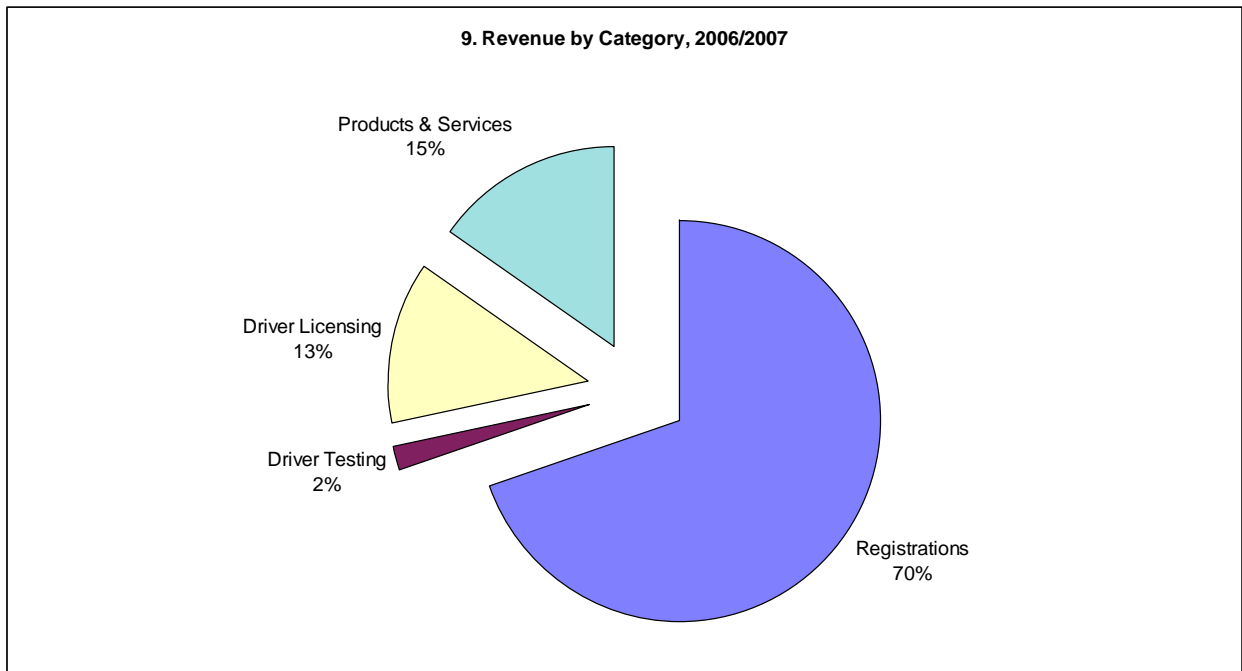

11. Total Driver Exam Count by Class, Test Type and Region (2006/2007 Fiscal Year)

Class	Region								Total	
	Inuvik		Fort Simpson		South Slave		North Slave		All Regions	
	Written	Road	Written	Road	Written	Road	Written	Road	Written	Road
1	14	16	1	3	11	12	53	67	79	98
2	0	0	0	0	5	2	20	18	25	20
3	10	2	9	2	28	16	18	14	65	34
4	31	12	2	2	39	27	61	61	133	102
5	2	52	1	42	0	214	4	662	7	970
6	7	1	1	0	12	7	67	61	87	69
7	293	N/A	131	N/A	305	N/A	750	N/A	1,479	N/A
Airbrake	58	N/A	8	N/A	91	N/A	196	N/A	353	N/A
School Bus	N/A	0	N/A	0	N/A	0	N/A	14	N/A	14
Sign Test	196	N/A	102	N/A	206	N/A	612	N/A	1,116	N/A
<b>Total</b>	<b>611</b>	<b>83</b>	<b>255</b>	<b>49</b>	<b>697</b>	<b>278</b>	<b>1,781</b>	<b>897</b>	<b>3,344</b>	<b>1,307</b>

12. Passing Rate (%) by Class, Test Type and Region (2006/2007 Fiscal Year)

Class	Region								Average	
	Inuvik		Fort Simpson		South Slave		North Slave		All Regions	
	Written	Road	Written	Road	Written	Road	Written	Road	Written	Road
1	64.3	81.3	100.0	33.3	90.9	66.7	88.7	44.8	84.8	53.1
2	0.0	0.0	0.0	0.0	40.0	100.0	90.0	77.8	80.0	80.0
3	30.0	100.0	55.6	50.0	78.6	93.8	66.7	64.3	64.6	79.4
4	48.4	100.0	50.0	100.0	61.5	51.9	62.3	59.0	58.6	62.7
5	100.0	98.1	100.0	100.0	0.0	55.1	25.0	56.5	57.1	60.3
6	71.4	100.0	0.0	0.0	75.0	100.0	95.5	83.6	89.7	85.5
7	43.7	N/A	57.3	N/A	52.5	N/A	64.8	N/A	57.4	N/A
Airbrake	75.9	N/A	25.0	N/A	71.4	N/A	64.8	N/A	67.4	N/A
School Bus	N/A	0.0	N/A	0.0	N/A	0.0	N/A	85.7	N/A	85.7
Sign Test	78.6	N/A	82.4	N/A	87.4	N/A	88.6	N/A	86.0	N/A
<b>Average</b>	<b>58.9</b>	<b>95.2</b>	<b>66.3</b>	<b>93.9</b>	<b>67.7</b>	<b>59.0</b>	<b>75.0</b>	<b>58.6</b>	<b>69.9</b>	<b>62.4</b>
<b>All Classes</b>										

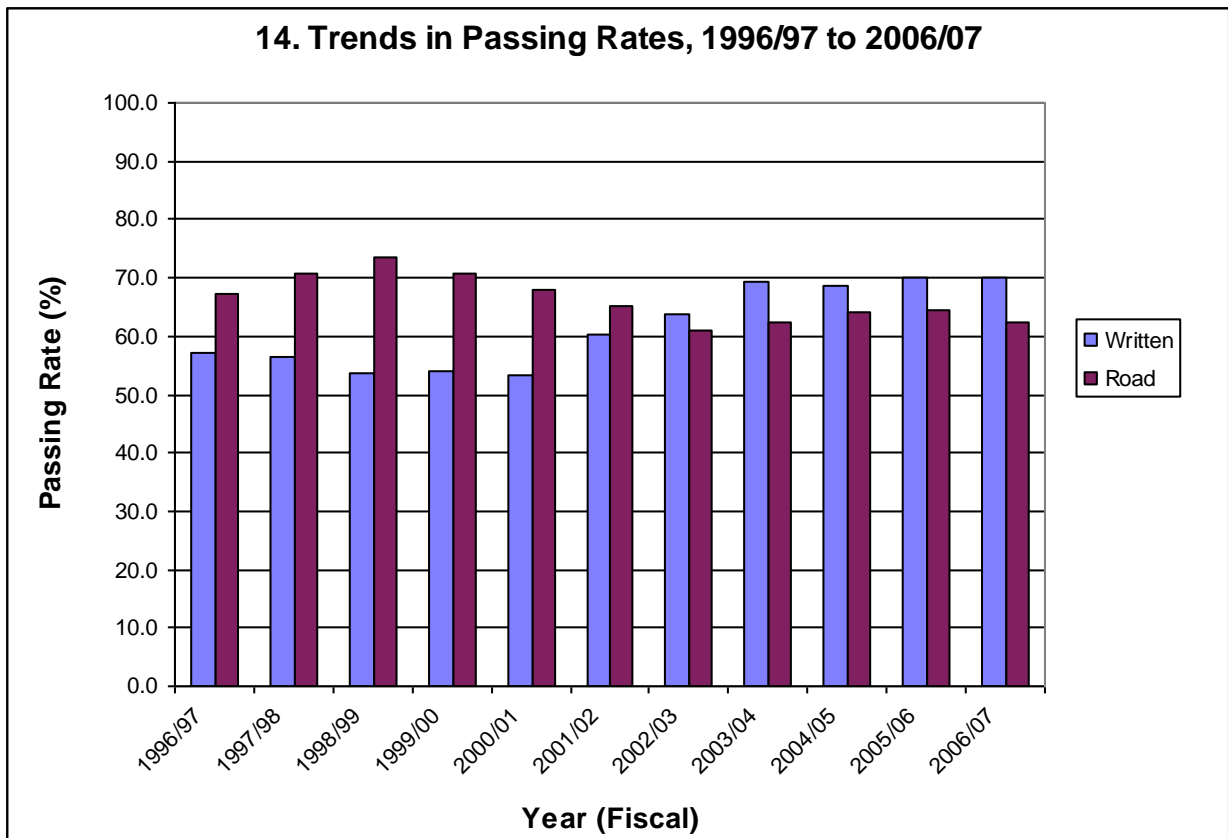
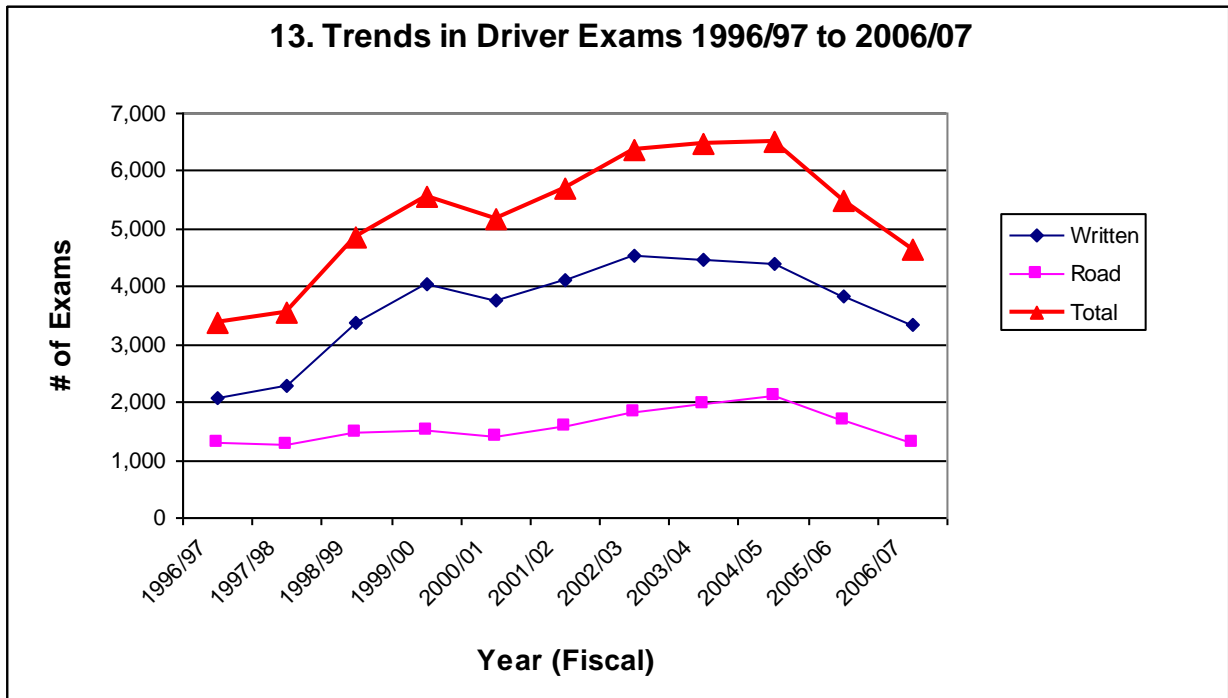

**15. Criminal Code Offences for 2006/2007 Fiscal Year - a. by Type**

CCC Section No.	Description	Count
249 (1)	Dangerous Driving	2
249 (3)	Dangerous Driving Causing Bodily Harm	0
249(5)	Dangerous Driving Causing Death	0
252 (1), (2)	Fail to Remain at Scene of Accident	0
253 (a)	Impaired by Alcohol or Drugs	56
253 (b)	Blood Alcohol Content Over 0.08	75
254 (5), (6)	Fail to Provide Breath Sample	5
255 (2)	Impaired Driving Causing Bodily Harm	0
255 (3)	Impaired Driving Causing Death	0
259 (4)	Driving While Disqualified	5
354 (2)	Unlawfully Take Motor Vehicle without Owner's Consent	0
	Other CC Offence	0
<b>Total Criminal Code Offences</b>		<b>143</b>

**b. by Age Group**

Age Group	Count
15 to 20	12
21 to 25	25
26 to 35	39
36 to 45	39
46 to 55	18
56 to 65	8
66 & Over	2
Unspecified	0
<b>Total</b>	<b>143</b>



## Road Licensing and Safety Division

### 16. Motor Vehicle Act Offences for 2006/2007 Fiscal Year - a. by Type

MVA Section No.	Description	Count
5 (a)	Operating vehicle without registration	251
6	Operating vehicle without plates or stickers	1
10	Fail to register vehicle brought into NWT	1
13	Operating vehicle without certificate of registration	22
36	Operating vehicle without insurance	40
52 (1)	Fail to notify of change of name or address	9
66	Operating vehicle without valid licence	123
78	Operating vehicle contrary to conditions on driver's licence	52
81	Fail to carry driver's licence	21
119	Driving while prohibited or suspended	11
128 (1)	Operating a vehicle without lights in operation	5
138 (2)	Operating a vehicle in manner causing loud and unnecessary noise	2
141	Obstructed windshield	1
144 (1), (2)	Buying, Selling, Possessing or Manufacturing Radar Detector	14
146 (1), (2)	Operating a vehicle without wearing seat belt	92
146 (3)	Passenger fail to wear seatbelt	7
146 (5)	Child under 15 years not in seatbelt	
146 (6)	Fail to secure child in child restraint system	13
154 (1)	Careless driving	21
156	Fail to obey traffic control device/officer	6
161 & Others	Failing to stop vehicle	39
169	Speeding	504
170	Exceeding posted speed limit	0
171	Driving at unreasonable speed	8
174	Driving on the left when prohibited	1
182, 183	Unsafe/improper passing	3
192	Following too closely	0
193, 194	Unsafe backing	1
195-197	Improper turning	0
204-207, 209	Fail to yield right of way	8
217	Fail to stop for school bus	0
235, 236	Stunting, racing	8
243	Failing to wear helmet while operating motorcycle	1
259 (1)(a)	Failing to remain at scene of accident	9
262 (1)	Failing to report accident	3
	Other MVA Offences	28
<b>Total MVA Offences</b>		<b>1,305</b>

### b. by Age Group

Age Group	Count
Under 15	0
15 to 20	167
21 to 25	200
26 to 35	283
36 to 45	240
46 to 55	184
56 to 65	82
66 & Over	27
Unspecified	122
<b>Total</b>	<b>1,305</b>

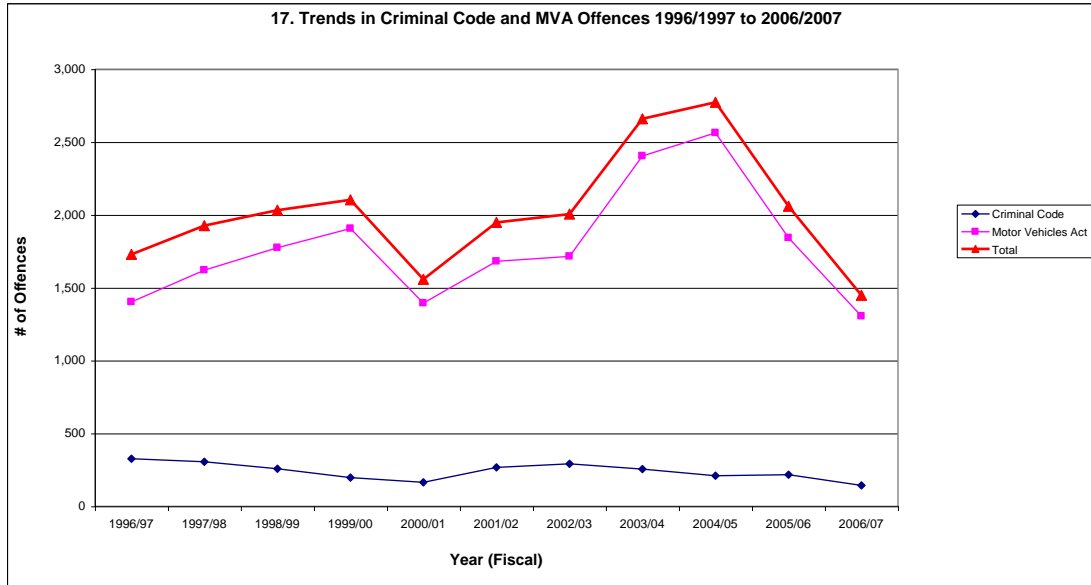

**18. Demerit Point Statistics (2006/2007 Fiscal Year)**

Clients Receiving Demerit Points	1,743
Demerit Point Level 1 (Warning) Reached	175
Demerit Point Level 2 (Interview) Reached	60
Demerit Point Level 3 (Suspension) Reached	21
Demerit Point Level 4 (Interview/Suspension) Reached	11

**19. Suspensions Issued (2006/2007 Fiscal Year)**

Type of Suspension	Count
Administrative	17
Court Judgements	0
Criminal Code	61
Demerit Point	32
Indefinite	126
Judgements from Accidents	1
Medical	125
Non-Payment of Fine	2
Other Court Conviction	2
Prohibited	0
24-Hour Administrative Suspension	199
30-Day Administrative Suspension	29
90-Day Administrative Suspension	0
Other	0
<b>Total</b>	<b>594</b>

**20. Permits Issued by Type and Weigh Scale (2006/2007 Fiscal Year)**

Description	Enterprise	Fort Liard	Inuvik	Total
Fuel Tax Permit	4,789	81	297	<b>5,167</b>
One Trip Overweight	823	46	168	<b>1,037</b>
Overdimension	3,094	86	289	<b>3,469</b>
Special Condition Permit 1	130	0	0	<b>130</b>
Special Condition Permit 2	124	0	274	<b>398</b>
<b>Total</b>	<b>8,960</b>	<b>213</b>	<b>1,028</b>	<b>10,201</b>

**21. CVSA Inspections Conducted by Inspection Level (2006/2007 Fiscal Year)**

Inspection Level	Count
Level 1	329
Level 2	41
Level 3	160
Level 4	14
Level 5	0
<b>Total</b>	<b>544</b>

**22. Offences Under Transportation of Dangerous Goods Act and Regulations (2006/2007 Fiscal Year)**

Section (Act/Regs)	Description	Count
1.7 (b) (Act)	Transporting dangerous goods without applicable prescribed documentation	0
3.2 (1) (Act)	Carrier accepting dangerous goods for transport without shipping documents	0
4.9 (2) (Act)	Failing to cover or remove safety marks when danger no longer present	0
6.1 (1) (a) (Act)	Transporting dangerous goods without adequate training or certification	0
4.1 (Regs)	Transporting dangerous goods without displaying safety marks.	3
<b>Total</b>		<b>3</b>

**23. Reportable Collisions, 2006 Compared to 2005**

	<u>2005</u>	<u>2006</u>	<u>% Change</u>
PROPERTY DAMAGE ONLY COLLISIONS	656	564	-14.0
PERSONAL INJURY COLLISIONS	128	88	-31.3
FATAL COLLISIONS	2	3	50.0
TOTAL REPORTED COLLISIONS	786	655	-16.7
NUMBER OF PERSONS KILLED	2	3	50.0
NUMBER OF PERSONS INJURED	188	112	-40.4
NWT HIGHWAY SYSTEM COLLISIONS	183	143	-21.9
RURAL COLLISIONS	7	5	-28.6
COLLISIONS IN COMMUNITIES	596	507	-14.9
REGISTERED VEHICLES	28,882	31,664	9.6
LICENSED DRIVERS	24,703	24,432	-1.1
NWT POPULATION [1]	42,982	41,861	-2.6
COLLISIONS PER 100 LICENSED DRIVERS	3.18	2.68	-15.7
COLLISIONS PER 100 REGISTERED VEHICLES	2.72	2.07	-24.0
COLLISIONS PER 100 POPULATION	1.83	1.56	-14.4
COLLISIONS INVOLVING ALCOHOL	44	46	4.5

[1] 2005 and 2006 population from NWT Bureau of Statistics July 1 estimate published in 'Quarterly Report', March 2007.