

Registrar's Report

Department of Transportation
Government of Northwest Territories
2008/2009



Supporting Road Safety Vision 2010 to Make Canada's Roads the Safest in the World

Preface

The Road Licensing and Safety Division (RL&S) coordinates and leads the Department of Transportation's road licensing and regulatory responsibilities. There are many challenges in filling this role in a territory the size of the NWT where the cost of providing services must be balanced against our objective of improving service to all residents.

RL&S continues to improve driver and vehicle licensing services in all communities. Recently our Motor Vehicle Information System (MVIS) was moved to a PC environment, which is expected to facilitate and speed up licensing transactions. RL&S has deployed a Mobile Issuing Station to deliver driver and vehicle licensing services in remote communities. A complete review of our business practices was conducted to assess whether the current MVIS can be extended or must be replaced.

We continue to work with other jurisdictions to ensure that our high security Drivers Licence and General Identification Cards are accepted as identification anywhere in North America. We are continually seeking ways to improve our process for issuing these products, without compromising their security and acceptance.

The launch of the Drive Alive program pulls together a number of travel safety campaigns in the NWT. Drive Alive works with private and government partners to achieve a simple objective – making the residents of the NWT continually aware of the need to make safe choices whenever they are a pedestrian, passenger, or operator of a vehicle or boat on our roads, trails, and waterways.

All drivers manuals for NWT residents are now available on-line on our website at www.dot.gov.nt.ca. The website is a good source of information for those looking for answers related to driver and vehicle licensing, as well as road safety initiatives that complement the Drive Alive program. We continue to look for ways to make our services and information available on-line.

Finally, RL&S is working in close co-operation with municipal enforcement and the RCMP to develop new legislative priorities and to coordinate enforcement activities. This co-operation is expected to improve transportation safety through the enforcement of laws intended to improve safety.

We welcome ideas from communities and other stakeholders as we continue our efforts to better serve the residents of the NWT.

Acknowledgements

The Department of Transportation would like to extend a special thank you to the RCMP for collecting and providing data.



Al Kaylo
Registrar, Director of Road Licensing and Safety
Department of Transportation

2008/2009 Registrar's Report

2008/2009 Compared to 2007/2008

	<u>2007/2008</u>	<u>2008/2009</u>	<u>% Change</u>
Total Revenue (\$)	4,729,142.52	4,422,769.80	-6.5
Registrations	3,330,689.48	3,295,093.80	-1.1
Driver Testing	93,340.00	100,485.00	7.7
Driver Licensing	496,705.04	352,340.00	-29.1
Products and Services	808,408.00	674,851.00	-16.5
Written Tests Conducted	3,367	4,119	22.3
Road Tests Conducted	1,428	1,284	-10.1
<i>Criminal Code</i> Convictions	193	287	48.7
<i>Motor Vehicles Act</i> Convictions	1,286	1,955	52.0
<i>Transportation of Dangerous Goods</i> Convictions	22	2	-90.9
Clients Receiving Demerit Points	2,315	2,645	14.3
Suspensions Issued	643	944	46.8
Commercial Vehicle Permits Issued	9,956	9,252	-7.1
CVSA Inspections Conducted	501	644	28.5
	<u>2007</u>	<u>2008</u>	<u>% Change</u>
Registered Vehicles ^[1]	30,078	31,042	3.2
Licensed Drivers ^[1]	24,442	24,323	-0.5
NWT Population ^[2]	42,637	43,282	1.5

[1] As of December 31 of year shown.

[2] From NWT Bureau of Statistics estimates as of September 30 of year shown.

1.0 INTRODUCTION.....	1
2.0 EXECUTIVE SUMMARY.....	1
3.0 REGISTERED VEHICLES.....	3
1. Registered Vehicles by Type and Region (December 31, 2008).....	3
2. Trends in Registered Vehicles, 1998 to 2008.....	3
4.0 LICENSED DRIVERS	4
3. Number of Licensed Drivers by Class and Region (December 31, 2008).....	4
4. Number of Licensed Drivers by Class and Age Group (December 31, 2008).....	4
5. Number of Licensed Drivers by Gender and Age Group (December 31, 2008).....	5
6. Trends in Licensed Drivers, 1998 to 2008.....	5
5.0 REVENUE	6
7. Revenue by Type and Region (2008/2009 Fiscal Year).....	6
8. Revenue by Category and Office (2008/2009 Fiscal Year).....	7
9. Revenue by Category (2008/2009 Fiscal Year).....	8
10. Trends in Revenue, 1998/1999 to 2008/2009.....	8
6.0 DRIVER TESTING.....	9
11. Total Driver Exam Count by Class, Test Type and Region (2008/2009 Fiscal Year).....	9
12. Passing Rate by Class, Test Type and Region (2008/2009 Fiscal Year).....	9
13. Trends in Driver Exams by Year and Test Type, 1998/1999 to 2008/2009.....	10
14. Trends in Driver Exam Passing Rates by Year and Test Type, 1998/1999 to 2008/2009.....	10
7.0 CONVICTIONS AND SUSPENSIONS.....	11
15. Criminal Code Convictions by Type and Age Group (2008/2009 Fiscal Year).....	11
16. Motor Vehicles Act Convictions by Type, Age Group and Vehicle Type (2008/2009 Fiscal Year).....	12
17. Trends in Criminal Code and Motor Vehicle Act Convictions, 1998/1999 to 2008/2009.....	13
18. Demerit Point Statistics (2008/2009 Fiscal Year).....	13
19. Suspensions Issued (2008/2009).....	13
8.0 CARRIER AND INSPECTION PROGRAMS.....	14
20. Permits Issued by Type and Issuing Location (2008/2009 Fiscal Year).....	14
21. CVSA Inspections Conducted by Inspection Level (2008/2009 Fiscal Year).....	14
22. Offences Under Transportation of Dangerous Goods Act and Regulations (2008/2009 Fiscal Year).....	14
9.0 COLLISION INFORMATION.....	15
23. Reportable Collisions, 2008 Compared to 2007.....	15

1.0 Introduction

This report presents a statistical summary of the vehicle and driver population in the Northwest Territories and presents a summary of revenue, driver testing activity, convictions and suspensions. This information can be used by Program Managers, Regional Superintendents and Senior Managers to assess Road Licensing and Safety activities and monitor trends. The information in this report is derived from data maintained on the Road Licensing and Safety Motor Vehicle Information System (MVIS). A series of reports are used to extract the statistical information from MVIS.

The information is checked for reasonableness and accuracy by comparing with reports available on MVIS and the Financial Information System (FIS) as well as Northwest Territories population figures. Road Licensing and Safety Headquarters and Regional staff also have an opportunity to review the charts and tables for accuracy. Despite these measures, errors may exist due to data coding and entry, therefore, the information should be viewed with caution.

2.0 Executive Summary

Section 3.0 shows the number of registered vehicles by type and region. The table includes all vehicles with a valid registration as of December 31, 2008 and registered to an individual or company with a Northwest Territories address. Duplicate registrations are excluded by counting unique vehicle identification numbers. As of December 31, 2008, there were 31,042 registered vehicles, a 3.2 percent increase from 2007.

The breakdown of registered vehicles by type is an approximation based on variables including; vehicle make, vehicle model, vehicle type, style, license plate type, and gross vehicle weight. Light-duty vehicles, including passenger cars, passenger vans, sport utility vehicles and pickup trucks, comprised 73 percent of the vehicle population in 2008.

Section 4.0 presents the characteristics of licensed drivers. The tables include all Northwest Territories residents with a valid driver's license as of December 31, 2008. On this date, there were 24,323 licensed drivers, a 0.5 percent decrease from 2007. The population of the Northwest Territories increased by 1.5 percent during the same period. Persons aged 65 and over comprised 4.8 percent of the driver population. Although not shown in the tables, the proportion of drivers aged 65 and over is increasing.

Section 5.0 presents revenue data from all Driver and Vehicle Licensing Offices operated by the Department of Transportation and by private contractors. The revenue is summarized by category, region and Issuing Office for all transactions taking place between April 1, 2008 and March 31, 2009.

For the 2008/2009 Fiscal Year, revenue from the various categories is as follows:

- Vehicle registrations: \$3,295,093.80
- Driver testing: \$100,485.00
- Driver licensing: \$352,340.00
- Products and services: \$674,851.00
- Total: \$4,422,769.80

Section 6.0 shows the total number of driver tests conducted in the Northwest Territories between April 1, 2008 and March 31, 2009 by test type (written vs. road), class and region and shows the corresponding passing rates. In the 2008/2009 Fiscal Year, 4,119 written tests and 1,284 road tests were conducted. The corresponding passing rates were 64.4 percent and 59.9 percent, respectively.

Section 7.0 presents information on driver convictions, suspensions and demerit points of Northwest Territories drivers. The tables showing *Criminal Code* and *Motor Vehicles Act* convictions include convictions arising from offences committed by Northwest Territories residents between April 1, 2008 and March 31, 2009. The tables exclude convictions arising from offences committed outside of the Northwest Territories.

During the 2008/2009 Fiscal Year, there were 287 convictions under the *Criminal Code*, a 49 percent increase from the previous Fiscal Year. There were 1,955 convictions under the *Motor Vehicles Act*. This is a 52 percent decrease from the previous Fiscal Year.

Section 8.0 shows the number of permits issued by type and issuing location, number of Commercial Vehicle Safety Alliance (CVSA) inspections conducted and number of offences under the *Transportation of Dangerous Goods Act* and *Regulations* for the 2008/2009 Fiscal Year.

During 2008/2009

- 9,252 permits were issued;
- 644 CVSA inspections were conducted; and
- 2 charges were laid under the *Transportation of Dangerous Goods Act* and *Regulations*.

Section 9.0 presents information on reportable collisions in the Northwest Territories for the 2007 and 2008 calendar years. A reportable collision is an incident involving one or more motor vehicles resulting in death, personal injury or a minimum of \$1,000 in property damage. Details on traffic collisions is presented in the publication entitled “2008 NWT Traffic Collision Facts” and includes collisions occurring on the NWT Highway system. This publication contains useful information on issues that affect collisions and their severities, such as drinking and driving; unsafe speed; young and old drivers; and use of occupant restraints. This publication can be accessed at the Department of Transportation’s website at the following address:

<http://www.gov.nt.ca/Transportation/documents/index.html>

1. Registered Vehicles by Type and Region (December 31, 2008)

Vehicle Type	Region				Total
	Inuvik	Fort Simpson	South Slave	North Slave	
Passenger Car	1,109	386	2,026	4,925	8,446
Mini Van	227	78	415	1,007	1,727
Light Utility Vehicle	331	116	604	1,469	2,520
Pickup Truck	1,185	413	2,166	5,267	9,031
Full Size Van	110	40	201	488	839
Ambulance	4	2	3	7	16
Other Truck/Van <= 4536 kg	43	3	58	109	213
Unit Truck > 4536 kg	129	31	153	151	464
Road Tractor	215	30	168	269	682
School Buses	2	2	8	13	25
All Other Buses	27	6	23	70	126
Motorcycle	40	9	145	429	623
Scooter/Moped	0	0	22	35	57
All-Terrain Vehicle (ATV)	149	27	149	331	656
Motorhome	16	2	54	104	176
Farm Equipment	1	0	6	4	11
Construction Equipment	181	43	232	283	739
Fire Engine	7	3	4	5	19
All Trailers	330	182	1,258	2,902	4,672
Total	4,106	1,373	7,695	17,868	31,042

2. Trends in Registered Vehicles, 1998 to 2008

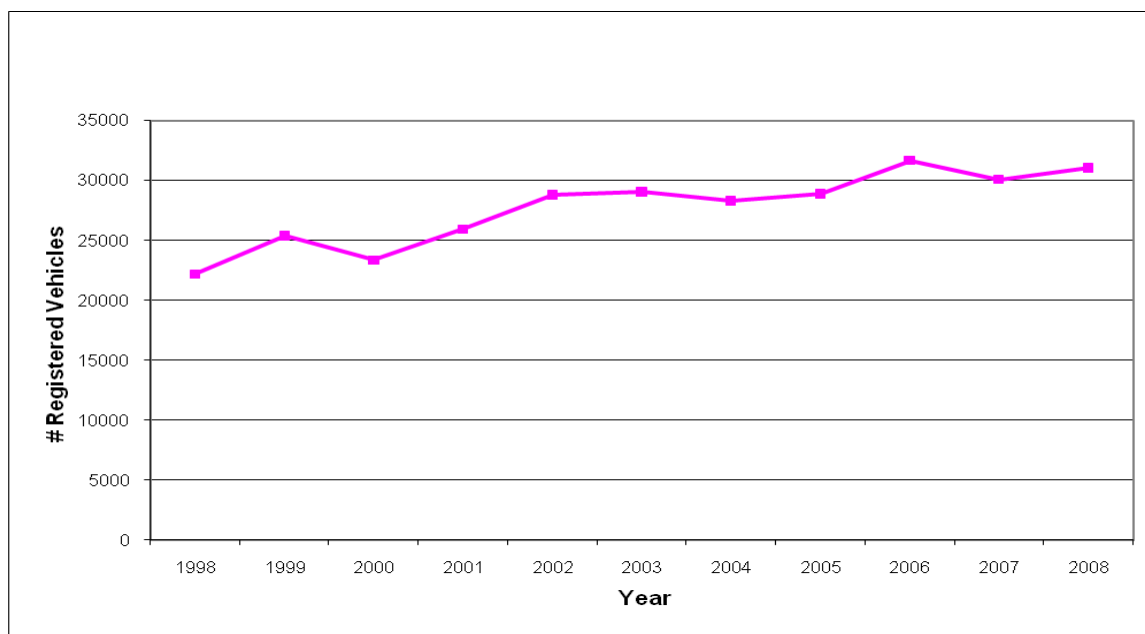

Road Licensing and Safety Division

3. Number of Licensed Drivers by Class and Region (December 31, 2008)

Class	Region				Total
	Inuvik	Fort Simpson	South Slave	North Slave	
1	282	54	255	392	983
1 & 6	35	14	106	188	343
2	12	4	36	97	149
2 & 6	0	3	13	27	43
3	117	46	167	253	583
3 & 6	14	4	40	81	139
4	201	34	206	585	1,026
4 & 6	10	7	28	93	138
5	2,465	765	3,164	10,235	16,629
5 & 6	129	27	243	996	1,395
5P	170	80	266	673	1,189
6	0	0	1	1	2
7	230	92	315	1,067	1,704
Total	3,665	1,130	4,840	14,688	24,323

4. Number of Licensed Drivers by Class and Age Group (December 31, 2008)

All Communities

Age Group	1	1 and 6	2	2 and 6	3	3 and 6	4	4 and 6	5	5 and 6	5P	6	7	Total
Less than 16	0	0	0	0	0	0	0	0	0	0	0	0	110	110
16	0	0	0	0	0	0	0	0	0	0	70	0	148	218
17	0	0	0	0	0	0	0	0	41	1	141	0	126	309
18	0	1	0	0	1	0	0	0	77	3	149	0	120	351
19	1	0	0	0	0	1	3	0	143	2	126	0	102	378
20	4	0	0	0	3	0	4	0	240	2	85	0	83	421
21-24	29	4	2	0	36	1	25	0	1,286	32	175	0	265	1,855
25-34	178	17	20	0	118	18	240	17	4,083	220	243	0	339	5,493
35-44	274	75	36	8	172	18	302	43	3,906	367	119	1	211	5,532
45-54	301	133	65	23	164	58	284	50	3,814	450	58	1	129	5,530
55-64	151	98	20	10	78	42	136	23	2,221	267	19	0	53	3,118
65-69	29	12	4	1	7	0	23	5	392	32	3	0	9	517
70-74	9	1	2	1	2	1	8	0	236	10	1	0	5	276
75-79	4	1	0	0	0	0	1	0	119	6	0	0	3	134
80-84	3	0	0	0	2	0	0	0	52	3	0	0	0	60
85-89	0	1	0	0	0	0	0	0	16	0	0	0	1	18
90 & Over	0	0	0	0	0	0	0	0	3	0	0	0	0	3
Total	983	343	149	43	583	139	1,026	138	16,629	1,395	1,189	2	1,704	24,323

5. Number of Licensed Drivers by Gender and Age Group (December 31, 2008)
All Communities

Age Group	Male	Female	Total
Less than 16	57	53	110
16	104	114	218
17	148	161	309
18	198	153	351
19	187	191	378
20	225	196	421
21-24	982	873	1,855
25-34	2,761	2,732	5,493
35-44	2,914	2,618	5,532
45-54	3,065	2,465	5,530
55-64	1,890	1,228	3,118
65-69	337	180	517
70-74	183	93	276
75-79	101	33	134
80-84	35	25	60
85-89	10	8	18
90 & Over	2	1	3
Total	13,199	11,124	24,323

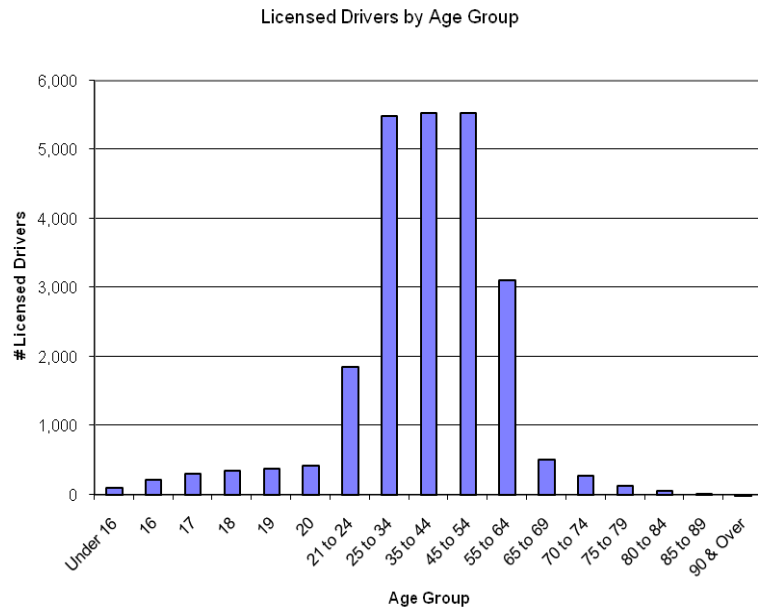

6. Trends in Licensed Drivers, 1998 to 2008

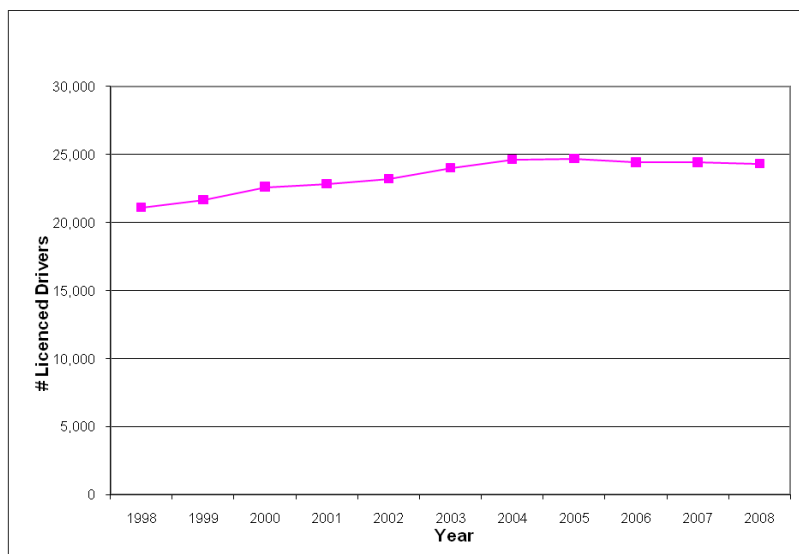

Road Licensing and Safety Division

7. Revenue by Type and Region (2008/2009 Fiscal Year)

A. Registrations	Inuvik Region	Fort Simpson Region	South Slave Region	North Slave Region	Total
Description	Revenues	Revenues	Revenues	Revenues	Revenues
All Terrain Vehicle	2,790.00	530.00	2,650.00	7,270.00	13,240.00
Class A Motor Homes	180.00	0.00	1,261.00	3,218.00	4,659.00
Class B Motor Homes	140.00	0.00	315.00	665.00	1,120.00
Class C Motor Homes	150.00	0.00	988.00	1,551.00	2,689.00
Construction Vehicle	5,280.00	4,240.00	6,760.00	8,200.00	24,480.00
Dealer's Plate	400.00	0.00	2,900.00	6,300.00	9,600.00
Duplicate Registration	382.00	84.00	490.00	1,706.00	2,662.00
Government Vehicles	6,825.00	2,880.00	16,965.00	10,470.00	37,140.00
Interim Registration Process	0.00	0.00	0.00	0.00	0.00
In Transit Marker	0.00	10.00	160.00	720.00	890.00
Issue Commercial Registration	396,291.00	85,716.00	975,625.00	535,609.00	1,993,241.00
Motorcycle	890.00	200.00	3,630.00	10,845.00	15,565.00
No Charge Correction	0.00	0.00	0.00	0.00	0.00
No Plate Registration	80.00	10.00	2,390.00	2,240.00	4,762.00
Passenger Registration	97,846.00	35,494.00	237,865.00	659,825.00	1,031,030.00
Personalized Licence Plates	1,650.00	300.00	1,800.00	8,250.00	12,000.00
Registration Exchange	0.00	0.00	0.00	0.00	0.00
Registration Fee Over-ride	0.00	67.60	0.00	65.20	132.80
Rental Vehicles	10,700.00	800.00	3,000.00	17,200.00	31,700.00
Replace Plate	360.00	115.00	510.00	770.00	1,755.00
Replace Val Tags	5.00	10.00	109.00	295.00	419.00
Reserved Number Plate	0.00	0.00	0.00	0.00	0.00
School Bus	180.00	90.00	720.00	540.00	1,530.00
Society Bus	23.00	0.00	117.00	1,036.00	1,176.00
Trailer	7,425.00	3,715.00	20,850.00	60,260.00	92,250.00
Transfer Plate	1,285.00	340.00	3,720.00	7,750.00	13,095.00
Subtotal Registrations	532,882.00	134,601.60	1,282,825.00	1,344,785.20	3,295,093.80

B. Driver Testing	Inuvik Region	Fort Simpson Region	South Slave Region	North Slave Region	Total
Description	Revenues	Revenues	Revenues	Revenues	Revenues
Airbrake	300.00	275.00	700.00	1,135.00	2,410.00
Class 1	560.00	70.00	1,470.00	2,695.00	4,795.00
Class 2	0.00	0.00	65.00	210.00	275.00
Class 3	960.00	930.00	780.00	2,010.00	4,680.00
Class 4	930.00	150.00	995.00	3,065.00	5,140.00
Class 5	1,880.00	1,125.00	4,485.00	18,725.00	26,215.00
Class 6	175.00	50.00	960.00	3,300.00	4,485.00
Class 7	8,110.00	3,865.00	11,430.00	25,050.00	48,455.00
Sign Test	3,130.00	50.00	150.00	700.00	4,030.00
Subtotal Driver Testing	16,045.00	6,515.00	21,035.00	56,890.00	100,485.00

Road Licensing and Safety Division

C. Driver Licensing	Inuvik Region	Fort Simpson Region	South Slave Region	North Slave Region	Total
Description	Revenues	Revenues	Revenues	Revenues	Revenues
Change	10.00	10.00	60.00	591.00	671.00
DL Fee Overrides	22.60	45.20	22.60	22.60	113.00
Downgrade	21.00	20.00	47.00	65.00	153.00
Duplicate License	1,525.00	195.00	1,485.00	5,990.00	9,195.00
Interim DL Processing	0.00	0.00	0.00	0.00	0.00
Learner's DL	6,400.00	2,565.00	8,902.00	24,222.00	42,089.00
DL Correction	0.00	0.00	0.00	0.00	0.00
Reinstate License	0.00	0.00	0.00	0.00	0.00
Renew License	31,854.00	9,214.00	34,820.00	131,950.00	207,838.00
Transfer In	13,785.00	1,791.00	12,941.00	54,134.00	82,651.00
Upgrade	1,232.00	641.00	2,302.00	5,455.00	9,630.00
Subtotal Driver Licensing	54,849.60	14,481.20	60,579.60	222,429.60	352,340.00

D. Products & Services	Inuvik Region	Fort Simpson Region	South Slave Region	North Slave Region	Total
Description	Revenues	Revenues	Revenues	Revenues	Revenues
Accident Report	50.00	10.00	70.00	1,860.00	1,990.00
Appeals and Reviews	0.00	0.00	200.00	200.00	400.00
Driver's Abstract	6,900.00	1,080.00	16,910.00	123,290.00	148,180.00
Driver's Manuals	1,394.00	415.00	2,478.00	5,167.00	9,454.00
Duplicate ID Card	255.00	20.00	170.00	430.00	875.00
FAC Photo ID	0.00	0.00	0.00	0.00	0.00
General ID Card	6,000.00	700.00	2,750.00	9,200.00	18,650.00
No Charge ID Card Correction	0.00	0.00	0.00	0.00	0.00
Permits	64,575.00	0.00	395,957.00	0.00	460,532.00
Search Fees	0.00	0.00	20.00	2,000.00	2,020.00
Suspension Reinstatement Fee	1,600.00	800.00	5,800.00	13,100.00	21,300.00
Souvenir License Plates	520.00	0.00	0.00	10,860.00	11,380.00
Veteran License Plates	0.00	0.00	20.00	50.00	70.00
Subtotal Products & Services	81,294.00	3,025.00	424,355.00	166,107.00	674,851.00

Total A., B., C., and D.	685,070.60	158,622.80	1,788,794.60	1,790,211.80	4,422,769.80
---------------------------------	-------------------	-------------------	---------------------	---------------------	---------------------

Road Licensing and Safety Division

8. Revenue by Category and Office (2008/2009 Fiscal Year)

A. Inuvik Region		Registrations		Driver Testing		Driver Licensing		Products & Services		Total	
Office	Transactions	Revenues	Transactions	Revenues	Transactions	Revenues	Transactions	Revenues	Transactions	Revenues	
Norman Wells	892	120,158.00	42	1,000.00	229	8,511.60	110	1,487.00	1,273	131,156.60	
Tulita	117	9,914.00	5	50.00	64	1,736.00	7	90.00	193	11,790.00	
Fort Good Hope	114	8,252.00	30	520.00	64	2,235.00	41	607.00	249	11,614.00	
Deline	23	999.00	26	415.00	16	530.00	8	60.00	73	2,004.00	
Inuvik Weigh Scales	383	55,393.00	139	1,725.00	0	0.00	777	59,016.00	1,299	116,134.00	
Inuvik Regional Office	62	2,800.00	19	265.00	8	0.00	52	6,409.00	141	9,474.00	
Inuvik Contractor	2,618	259,701.00	502	8,655.00	877	36,155.00	635	10,323.00	4,632	314,834.00	
Aklavik	120	7,847.00	52	880.00	60	2,409.00	33	640.00	265	11,776.00	
Fort McPherson	250	20,834.00	98	1,725.00	0	0.00	105	1,015.00	453	23,574.00	
Tuktoyaktuk	262	44,036.00	22	385.00	54	2,563.00	68	1,092.00	406	48,076.00	
Ulukhaktok	123	2,948.00	25	425.00	22	710.00	33	555.00	203	4,638.00	
Paulatuk	0	0.00	0	0.00	0	0.00	0	0.00	0	0.00	
Subtotal Inuvik Region	4,964	532,882.00	960	16,045.00	1,394	54,849.60	1,869	81,294.00	9,187	685,070.60	
<hr/>											
B. Fort Simpson Region		Registrations		Driver Testing		Driver Licensing		Products & Services		Total	
Office	Transactions	Revenues	Transactions	Revenues	Transactions	Revenues	Transactions	Revenues	Transactions	Revenues	
Fort Simpson	1,538	134,481.60	383	5,840.00	402	13,961.20	222	3,025.00	2,545	157,307.80	
Fort Liard Weigh Scales	2	120.00	37	675.00	21	520.00	0	0.00	60	1,315.00	
Subtotal Fort Simpson Region	1,540	134,601.60	420	6,515.00	423	14,481.20	222	3,025.00	2,605	158,622.80	
<hr/>											
C. South Slave Region		Registrations		Driver Testing		Driver Licensing		Products & Services		Total	
Office	Transactions	Revenues	Transactions	Revenues	Transactions	Revenues	Transactions	Revenues	Transactions	Revenues	
Fort Smith - DOT Garage	680	36,478.00	145	1,945.00	128	4,908.00	90	1,015.00	1,043	44,346.00	
Enterprise Weigh Scales	4,986	706,796.00	2	0.00	0	0.00	7,130	382,386.00	12,118	1,089,182.00	
Hay River Contractor	7,141	419,660.00	869	13,700.00	1,355	40,701.60	1,917	24,336.00	11,282	498,397.60	
South Slave Regional Office	32	3,607.00	33	0.00	23	0.00	47	1,673.00	135	5,280.00	
Fort Providence	0	0.00	66	1,070.00	16	410.00	3	15.00	85	1,495.00	
Fort Smith - Cab Construction	1,432	60,934.00	373	4,320.00	396	14,560.00	171	3,042.00	2,372	82,856.00	
24 - 7 Permitting Ltd.	257	55,350.00	0	0.00	0	0.00	206	11,908.00	463	67,258.00	
Subtotal South Slave Region	14,528	1,282,825.00	1,488	21,035.00	1,918	60,579.60	9,564	424,375.00	27,498	1,788,814.60	
<hr/>											
D. North Slave Region		Registrations		Driver Testing		Driver Licensing		Products & Services		Total	
Office	Transactions	Revenues	Transactions	Revenues	Transactions	Revenues	Transactions	Revenues	Transactions	Revenues	
North Slave Regional Office & HQ	11	150.00	104	0.00	89	0.00	233	10,910.00	437	11,060.00	
Yellowknife DOT	20,868	1,305,296.20	3,366	52,080.00	5,826	212,741.60	4,354	153,017.00	34,414	1,723,134.80	
Behchoko	715	39,339.00	332	4,810.00	281	9,688.00	150	2,230.00	1,478	56,067.00	
Subtotal North Slave Region	21,594	1,344,785.20	3,802	56,890.00	6,196	222,429.60	4,737	166,157.00	36,329	1,790,261.80	
<hr/>											
Total All Regions	42,626	3,295,093.80	6,670	100,485.00	9,931	352,340.00	16,392	674,851.00	75,619	4,422,769.80	

9. Revenue by Category, 2008/2009

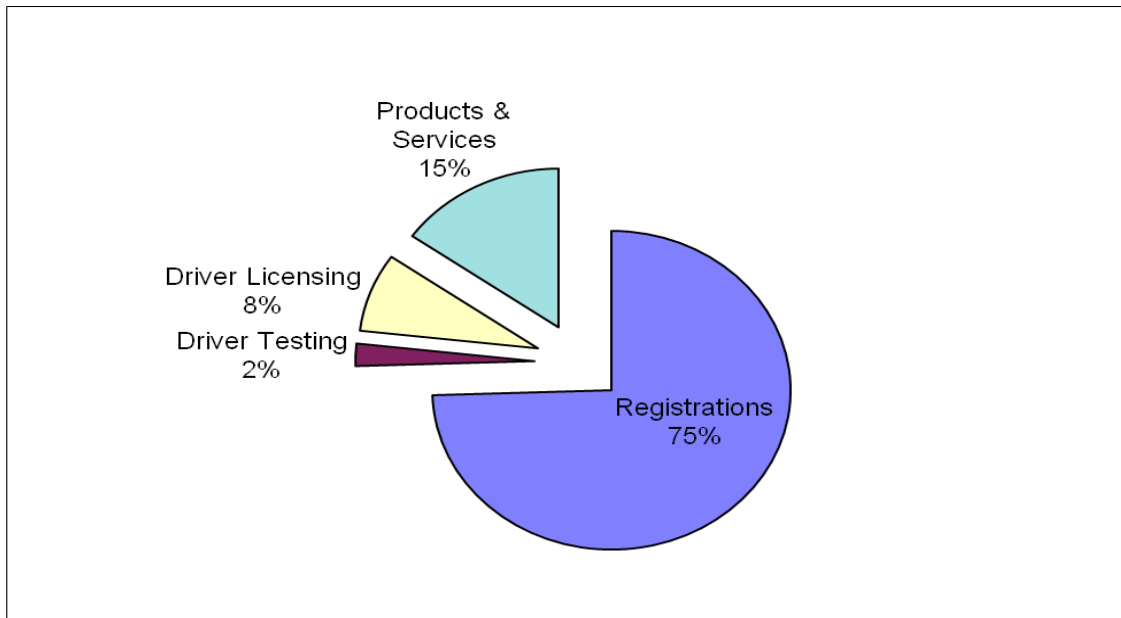

10. Trends in Revenue, 1998/1999 to 2008/2009

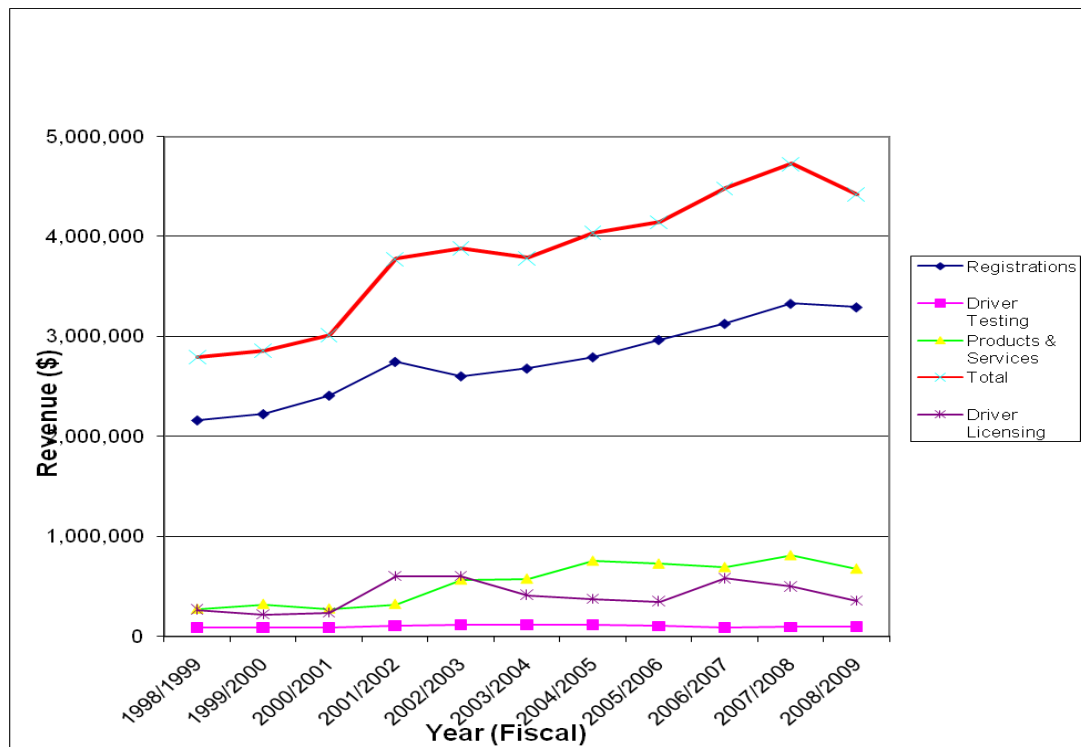

11. Total Driver Exam Count by Class, Test Type and Region (2008/2009 Fiscal Year)

Class	Region								Total	
	Inuvik		Fort Simpson		South Slave		North Slave		All Regions	
	Written	Road	Written	Road	Written	Road	Written	Road	Written	Road
1	15	2	3	0	23	18	38	41	79	61
2	0	0	0	0	1	0	3	5	4	5
3	26	3	22	7	20	19	44	34	112	63
4	20	19	4	7	33	14	61	69	118	109
5	0	72	0	47	0	170	0	661	0	950
6	5	0	2	0	25	18	81	72	113	90
7	450	N/A	161	N/A	437	N/A	942	N/A	1,990	N/A
Airbrake	35	N/A	39	N/A	85	N/A	176	N/A	335	N/A
School Bus	N/A	1	N/A	4	N/A	0	N/A	1	N/A	6
Sign Test	286	N/A	105	N/A	286	N/A	691	N/A	1,368	N/A
Total	837	97	336	65	910	239	2,036	883	4,119	1,284

12. Passing Rate (%) by Class, Test Type and Region (2008/2009 Fiscal Year)

Class	Region								Average	
	Inuvik		Fort Simpson		South Slave		North Slave		All Regions	
	Written	Road	Written	Road	Written	Road	Written	Road	Written	Road
1	80.0	100.0	66.7	0.0	87.0	55.6	81.6	51.2	82.3	54.1
2	0.0	0.0	0.0	0.0	100.0	0.0	100.0	80.0	100.0	80.0
3	50.0	100.0	54.5	28.6	80.0	94.7	70.5	55.9	64.3	66.7
4	75.0	84.2	100.0	85.7	60.6	78.6	68.9	58.0	68.6	67.0
5	0.0	98.6	0.0	95.7	0.0	87.1	0.0	55.2	0.0	66.2
6	60.0	0.0	100.0	0.0	84.0	100.0	88.9	81.9	86.7	85.6
7	31.3	N/A	37.9	N/A	42.6	N/A	51.6	N/A	43.9	N/A
Airbrake	58.8	N/A	2.9	N/A	66.7	N/A	60.2	N/A	52.3	N/A
School Bus	N/A	100.0	N/A	25.0	N/A	83.8	N/A	69.9	N/A	0.0
Sign Test	73.4	N/A	86.7	N/A	83.9	N/A	82.2	N/A	81.1	N/A
Average	47.6	54.7	49.8	30.0	67.2	59.4	67.1	54.6	64.4	59.9
All Classes										

13. Trends in Driver Exams, 1998/1999 to 2008/2009

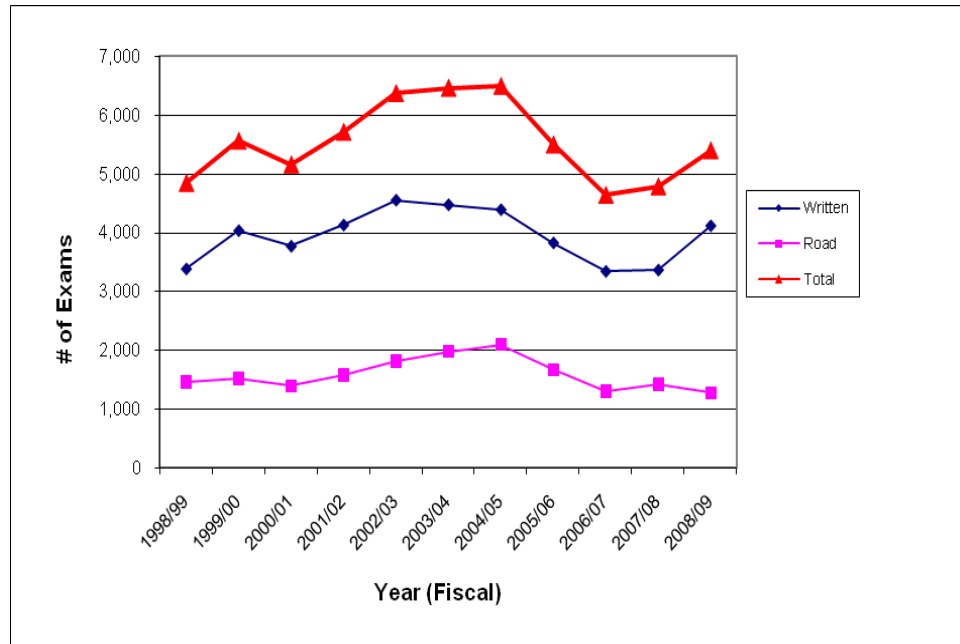

14. Trends in Passing Rates, 1998/1999 to 2008/2009

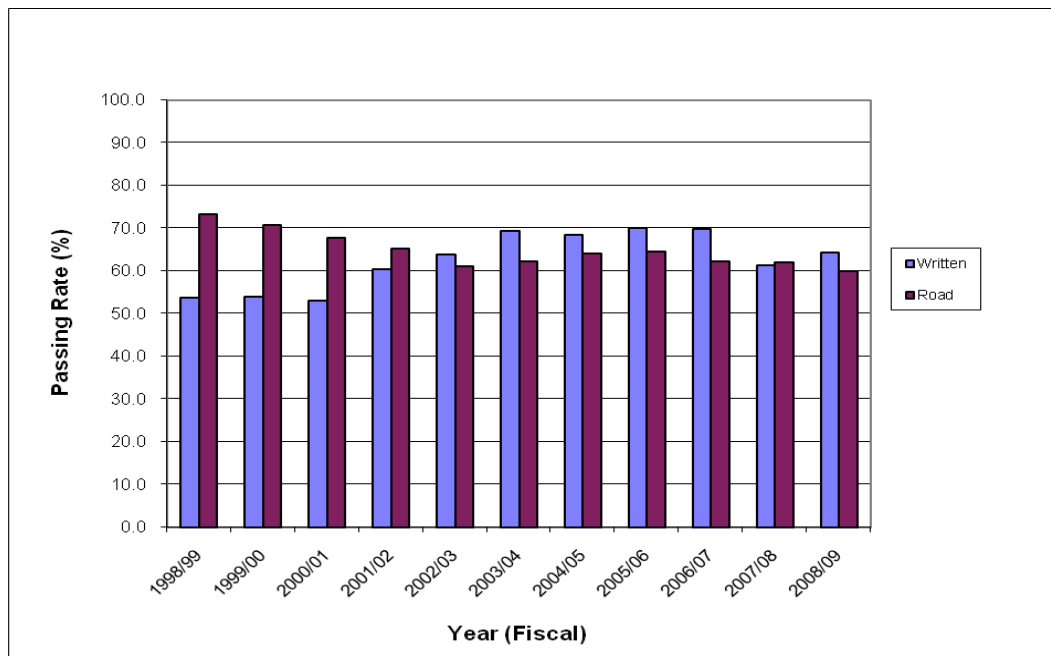

15. Criminal Code Convictions for 2008/2009 Fiscal Year - a. by Type

CCC Section No.	Description	Count
249 (1)	Dangerous Driving	14
249 (3)	Dangerous Driving Causing Bodily Harm	0
249(4)	Dangerous Driving Causing Death	1
252 (1)	Fail to Remain at Scene of Accident	3
253 (a)	Impaired Driving by Alcohol or Drugs	108
253 (b)	Blood Alcohol Content Over 0.08	125
254 (5)	Fail or Refuse to Provide Breath or Blood Sample	8
255 (2)	Impaired Driving Causing Bodily Harm	1
255 (3)	Impaired Driving Causing Death	0
259 (4)	Driving While Disqualified	27
335 (1)	Unlawfully Take Motor Vehicle without Owner's Consent	0
	Other CC Offence	0
Total Criminal Code Convictions		287

b. by Age Group

Age Group	Count
15 to 20	51
21 to 24	34
25 to 34	79
35 to 44	69
45 to 54	38
55 to 64	13
65 & Over	3
Unspecified	0
Total	287

Road Licensing and Safety Division

16. Motor Vehicle Act Convictions for 2008/2009 Fiscal Year - a. by Type

MVA Section No.	Description	Count
5 (a)	Operating vehicle without registration	262
6	Operating vehicle without plates or stickers	10
10	Fail to register vehicle brought into NWT	2
13	Operating vehicle without certificate of registration	23
36 (2)	Operating vehicle without insurance	76
52 (1)	Fail to notify of change of name or address	2
66	Operating vehicle without valid drivers licence	135
78 (3)	Operating vehicle contrary to conditions on driver's licence	49
81	Fail to carry driver's licence	20
119	Driving while prohibited or suspended	21
128 (1), (1.1)	Operating a vehicle without lights in operation	7
138 (2)	Operating a vehicle in manner causing loud and unnecessary noise	1
141	Obstructed windshield	1
144 (1), (2)	Buying, selling, possessing or manufacturing radar detector	3
146 (2)	Operating a vehicle without wearing seat belt	52
146 (3)	Passenger fail to wear seatbelt	14
146 (4a)	Child under 15 years not in seatbelt	6
146 (4b)	Fail to secure child in child restraint system	6
154 (1)	Careless driving	40
156	Fail to obey traffic control device	9
161, 163, 164, 166	Failing to stop vehicle	88
169	Speeding	971
171	Driving at unreasonable speed	11
174	Driving on the left when prohibited	3
182, 183	Unsafe/improper passing	9
192	Following too closely	2
193, 194	Unsafe backing	5
195 - 197	Improper turning	8
204 - 209	Fail to yield right of way	15
217	Fail to stop for school bus	2
235, 236	Stunting, racing	15
243	Failing to wear helmet while operating motorcycle	1
259 (1)(a)	Failing to remain at scene of accident	17
262 (1)	Failing to report accident	9
	Other MVA Offences	60
Total MVA Convictions		1,955

b. by Age Group

Age Group	Count
15 to 20	264
21 to 24	272
25 to 34	498
35 to 44	389
45 to 54	336
55 to 64	151
65 & Over	45
Total	1,955

17. Trends in Criminal Code and MVA Offences, 1998/1999 to 2008/2009

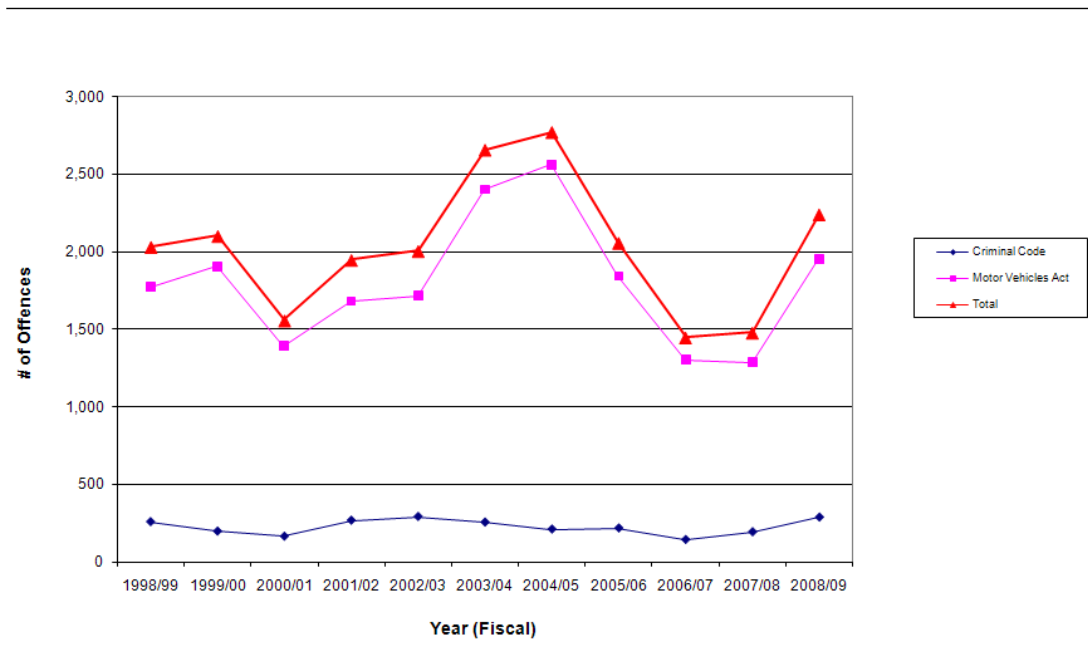

18. Demerit Point Statistics (2008/2009 Fiscal Year)

Clients Receiving Demerit Points	2,645
Demerit Point Level 1 (Warning) Reached	247
Demerit Point Level 2 (Interview) Reached	72
Demerit Point Level 3 (Suspension) Reached	26
Demerit Point Level 4 (Interview/Suspension) Reached	17

19. Suspensions Issued (2008/2009 Fiscal Year)

Type of Suspension	Count
Administrative	49
Court Judgements	0
Criminal Code	241
Demerit Point	76
Impaired Suspension	138
Indefinite	43
Judgements from Accidents	2
Medical	102
Non-Payment of Fine	3
Other Court Conviction	7
Prohibited	0
24-Hour Administrative Suspension	158
30-Day Administrative Suspension	42
90-Day Administrative Suspension	80
Other	3
Total	944

20. Permits Issued by Type and Issuing Location (2008/2009 Fiscal Year)

Description	Enterprise Weigh Scale	24-7 Permitting Ltd.	Inuvik Regional RL&S Office	Inuvik Weigh Scale	Mobile Inspection Office	Hay River Regional RL&S Office	Total
Fuel Tax Permit	4,061	131	5	390	71	19	4,677
One Trip Overweight	838	11	4	98	15	6	972
Over-dimension	2,744	72	7	189	66	24	3,102
Special Condition Permit 1	252	0	0	1	1	2	256
Special Condition Permit 2	57	0	35	150	3	0	245
Total	7,952	214	51	828	156	51	9,252

21. CVSA Inspections Conducted by Inspection Level (2008/2009 Fiscal Year)

Inspection Level	Count
Level 1	266
Level 2	12
Level 3	366
Level 4	0
Level 5	0
Total	644

22. Offences Under Transportation of Dangerous Goods Act and Regulations (2008/2009 Fiscal Year)

Section (Act/Regs)	Description	Count
1.7 (b) (Act)	Transporting dangerous goods without applicable prescribed documentation	0
1.7 (Regs)	Carrier accepting dangerous goods for transport without complying with prescribed safety standards	0
3.2 (1) (Act)	Carrier accepting dangerous goods for transport without shipping documents	0
3.7 (Regs)	Failing to keep shipping documents in prescribed location	0
4.9 (2) (Act)	Failing to cover or remove safety marks when danger no longer present	0
6.1 (1) (a) (Act)	Transporting dangerous goods without adequate training or certification	1
4.1 (Regs)	Transporting dangerous goods without displaying safety marks.	0
4.2 (Regs)	Displaying misleading safety marks	1
Total		2

23. Reportable Collisions, 2008 Compared to 2007

	<u>2007</u>	<u>2008</u>	<u>% Change</u>
PROPERTY DAMAGE ONLY COLLISIONS	619	740	19.5
PERSONAL INJURY COLLISIONS	114	116	1.8
FATAL COLLISIONS	5	5	0.0
TOTAL REPORTED COLLISIONS	738	861	16.7
NUMBER OF PERSONS KILLED	5	5	0.0
NUMBER OF PERSONS INJURED	156	173	10.9
NWT HIGHWAY SYSTEM COLLISIONS	149	179	20.1
RURAL COLLISIONS	8	5	-37.5
COLLISIONS IN COMMUNITIES	581	677	16.5
REGISTERED VEHICLES	30,078	31,042	3.2
LICENSED DRIVERS	24,442	24,323	-0.5
NWT POPULATION [1]	42,637	43,282	1.5
COLLISIONS PER 100 LICENSED DRIVERS	3.02	3.54	17.2
COLLISIONS PER 100 REGISTERED VEHICLES	2.45	2.77	13.0
COLLISIONS PER 100 POPULATION	1.73	1.99	14.9
COLLISIONS INVOLVING ALCOHOL	44	46	4.5