

Annual Report of Registrar of Motor Vehicles

Rapport annuel du registraire des véhicules automobiles

2019/2020



Table of Contents

INTRODUCTION	3
ANNUAL COMPARISON.....	5
SECTION SUMMARIES	6
REGISTERED VEHICLES	8
Registered Vehicles by Type and Region (December 31, 2019)	8
Trends in Registered Vehicles, 2009 to 2019.....	8
LICENSED DRIVERS.....	9
Number of Licensed Drivers by Class and Region (December 31, 2019)	9
Number of Licensed Drivers by Class and Age Group (December 31, 2019)	9
Number of Licensed Drivers by Gender and Age Group (December 31, 2019)	10
Trends in Licensed Drivers, 2009 to 2019	10
REVENUE	11
Revenue by Type and Region (2019/2020 Fiscal Year).....	11
Revenue by Category and Office (2019/2020 Fiscal Year)	13
Revenue by Category (2019/2020 Fiscal Year).....	13
Trends in Revenue, 2009/2010 to 2019/2020.....	14
DRIVER TESTING	14
Total Driver Exam Count by Class, Test Type and Region (2019/2020 Fiscal Year).....	14
Passing Rate by Class, Test Type and Region (2019/2020 Fiscal Year)	15
Trends in Driver Exams by Year and Test Type, 2009/2010 to 2019/2020	15
Trends in Driver Exam Passing Rates by Year and Test Type, 2009/2010 to 2019/2020.....	16
CONVICTIONS AND SUSPENSIONS	17
Criminal Code Convictions (2019/2020 Fiscal Year)	17
Top 10 Motor Vehicles Act Convictions (2019/2020 Fiscal Year)	17
Number of Convictions by Act or Regulation (2019/2020 Fiscal Year).....	18
Trends in Traffic Convictions, 2009/2010 to 2019/2020.....	18
Demerit Point Statistics (2019/2020 Fiscal Year).....	19
Suspensions Issued (2019/2020 Fiscal Year)	19
CARRIER AND INSPECTION PROGRAMS.....	20
Permits Issued by Type and Issuing Location (2019/2020 Fiscal Year).....	20
CVSA Inspections Conducted by Inspection Level (2019/2020 Fiscal Year).....	20
Commercial Transport Convictions (2019/2020 Fiscal Year)	20
Deh Cho Bridge Toll Revenue (2019/2020 Fiscal Year)	20
Trends in Commercial Transport Permits Issued, 2009/2010 to 2019/2020.....	21
Trends in CVSA Inspections, 2009/2010 to 2019/2020	21
Trends in Commercial Transport Convictions, 2009/2010 to 2019/2020	21
COLLISION INFORMATION.	22
Reportable Collisions, 2019 Compared to 2018	22

Introduction

This report presents a statistical summary of the vehicle and driver population in the Northwest Territories (NWT) as well as an overview of revenue, driver testing activity, convictions and suspensions. The information in this report is derived from data maintained on the DRIVES system.

The information is checked for reasonableness and accuracy by comparing with reports available on DRIVES and the System for Accountability and Management (SAM) as well as Northwest Territories population figures. GNWT staff also have an opportunity to review the charts and tables for accuracy. Despite these measures, errors may exist due to data coding and entry; therefore, the information should be viewed with caution.

The 2019-2020 fiscal year was a busy one. With new health and safety COVID guidelines in place, upgrades to NWT's highway system continued to be rolled out and DMV offices across the territory continued to serve clients. In Fall 2020, the GNWT released redesigned driver's licences and general identification cards and implemented new facial recognition technology.

The new cards offer improved security features, making them harder to alter or replicate, ensuring NWT residents are better protected from fraud. With the implementation of facial recognition technology, residents have greater protection from identity theft as the technology prevents people from getting several licences or ID cards in multiple jurisdictions.

In 2019-2020, the GNWT also continued to roll out its driver safety campaigns by working with local media outlets to spread awareness about bison and snowmobile safety, as well as impaired driving.

With public safety being the top priority for the GNWT, we continued to advance work on mandatory entry-level training (ELT) requirements for new Class 1 drivers (bus and truck drivers). Expected to be released in December 2021, ELT requirements will meet Canada's national standard for new Class 1, while also covering topics that are specific to driving conditions in the NWT. This mandatory training will result in more highly skilled drivers working in the truck and bus industries, increasing safety for all road users across the territory.

In addition to our efforts to improve driver safety, some improvements will also be made to the driver and vehicle website, also known as iDMV. Overall, clients can expect an improved, user-friendly online experience that will better meet their needs.

The GNWT will continue to work with road safety stakeholders and will monitor road safety issues and trends across the country to ensure we can deliver safe, secure, accessible and reliable movement of people and goods across the NWT.

The GNWT would like to extend a special thank you to the RCMP for its assistance and collaboration.

Introduction (français)

[FRENCH TO BE ADDED AFTER APPROVAL]

Annual Comparison

	2018/2019	2019/2020	% Change
Total Revenue (\$)	8,116,682.00	7,501,268.00	-7.6
Registrations	6,061,170.00	5,618,159.00	-7.3
Driver Testing	205,257.00	204,498.00	-0.4
Driver Licensing	721,914.00	704,416.00	-2.4
Products and Services	1,128,341.00	974,195.00	-13.7
Written Tests Conducted	8,845	9,069	2.5
Road Tests Conducted	1,729	1,799	4.0
Criminal Code Convictions	230	190	-17.4
Motor Vehicles Act Convictions	1,897	1,746	-8.0
Commercial Transport Convictions	223	51	-77.1
Clients Receiving Demerit Points	2,854	2,413	-15.5
Suspensions Issued	1,678	1,813	8.0
Commercial Vehicle Permits Issued	18,955	17,416	-8.1
CVSA Inspections Conducted	987	685	-30.6
Deh Cho Bridge Toll Revenue (\$)	4,524,350.00	4,011,962.00	-11.3
Registered Vehicles ^[1]	40,347	40,269	-0.2
Licensed Drivers ^[1]	26,146	26,691	2.1
NWT Population ^[2]	44,541	44,826	0.6

^[1] As of December 31 of year shown.

^[2] From Northwest Territories Bureau of Statistics estimates as of July 1 of year shown.

Section Summaries

Section 3.0 shows the number of registered vehicles by type and region. The table includes all vehicles with a valid registration as of December 31, 2019 and registered to an individual or company with a Northwest Territories address. Duplicate registrations are excluded by counting unique vehicle identification numbers. As of December 31, 2019, there were 40,269 registered vehicles, a 0.2 percent decrease from 2018.

The breakdown of registered vehicles by type is an approximation based on variables including; vehicle make, vehicle model, vehicle type, style, license plate type, and gross vehicle weight. Light-duty vehicles, including passenger cars, passenger vans, sport utility vehicles and pickup trucks, comprised 73 percent of the vehicle population in 2019.

Section 4.0 presents the characteristics of licensed drivers. The tables include all Northwest Territories residents with a valid driver's license as of December 31, 2019. On this date, there were 26,691 licensed drivers, a 2.0 percent increase from 2018. The population of the Northwest Territories increased by 0.6 percent during the same period. Persons aged 65 and over comprised 10.2 percent of the driver population. Although not shown in the tables, the proportion of drivers aged 65 continues to increase.

Section 5.0 presents revenue data from all Driver and Vehicle Licensing Offices and Online services operated by INF and by private contractors. The revenue is summarized by category, region and Issuing Office for all transactions taking place between April 1, 2019 and March 31, 2020.

For the 2019/2020 Fiscal Year, revenue from the various categories is as follows:

- Vehicle registrations:..... \$5,618,159.00
- Driver testing:..... \$204,498.00
- Driver licensing:..... \$704,416.00
- Products and services: \$974,195.00
- **Total: \$7,501,268.00**

Section 6.0 shows the total number of driver tests conducted in the Northwest Territories between April 1, 2019 and March 31, 2020 by test type (written vs. road), class and region and shows the corresponding passing rates. In the 2019/2020 Fiscal Year 9,069 written tests and 1,799 road tests were conducted. The corresponding passing rates were 64.2 per cent and 71.7 per cent, respectively.

Section 7.0 presents information on driver convictions, suspensions and demerit points of Northwest Territories drivers. The tables showing convictions under the Criminal Code, Motor Vehicles Act and Regulations, All-Terrain Vehicles Act and municipal bylaws include convictions arising from traffic offences committed in the Northwest Territories between April 1, 2019 and March 31, 2020. The tables exclude convictions arising from offences committed outside of the Northwest Territories.

During the 2019/2020 Fiscal Year, there were 190 convictions under the Criminal Code, a 17.4 percent decrease from the previous Fiscal Year. There were 1,746 convictions under the Motor Vehicles Act. This is an 8.0 per cent decrease from 2018/2019.

Section 8.0 shows the number of permits issued by type and issuing location, number of Commercial Vehicle Safety Alliance (CVSA) inspections conducted and number of commercial transport-related convictions under the Motor Vehicles Act and Transportation of Dangerous Goods Act for the 2019/2020 Fiscal Year.

This section also includes the number of Deh Cho Bridge toll permits issued by toll class and associated revenue. During 2019/2020:

- 17,386 permits were issued;
- 685 CVSA inspections were conducted;
- There were 51 commercial transport-related convictions under the Transportation of Dangerous Goods Act and Regulations as well as under commercial transport-related regulations pursuant to the Motor Vehicles Act; and
- \$4,011,962.00 in Deh Cho Bridge toll revenue was collected between April 1, 2019 and March 31, 2020.

Section 9.0 presents a summary of reportable collisions in the Northwest Territories for the 2018 and 2019 calendar years. A reportable collision is an incident involving one or more motor vehicles resulting in death, personal injury or a minimum of \$2,000 in property damage in the absence of deaths or injuries. Details on traffic collisions are presented in the publication entitled “2019 NWT Traffic Collision Facts” and include collisions occurring on the NWT Highway system. This publication contains useful information on issues that affect collisions and their severities, such as drinking and driving; unsafe speed; young and old drivers; and use of occupant restraints. This publication can be accessed at INF’s website:

www.inf.gov.nt.ca/resources

Registered Vehicles

Registered Vehicles by Type and Region (December 31, 2019)

Vehicle Type	Beaufort Delta	Sahtu	Dehcho	South Slave	North Slave	Total
Passenger Car	862	374	395	3,025	6,366	11,022
Mini Van	175	73	79	619	1,300	2,246
Light Utility Vehicle	259	110	111	902	1,900	3,282
Pickup Truck	916	403	421	3,252	6,827	11,819
Full Size Van	85	37	37	296	628	1,083
Ambulance	1	0	0	4	8	13
Other Truck/Van <= 4536 kg	25	11	11	86	189	322
Unit Truck > 4536 kg	44	19	20	150	319	552
Road Tractor	57	23	29	212	439	760
School Buses	2	1	1	7	17	28
All Other Buses	11	4	5	44	89	153
Motorcycle	64	24	31	228	480	827
Scooter/Moped	3	1	1	13	31	49
All-Terrain Vehicle (ATV)	68	27	32	240	499	866
Motor Home	16	7	7	61	128	219
Farm Equipment	1	0	0	4	10	15
Construction Equipment	69	27	32	241	506	875
Fire Engine	1	0	0	4	11	16
All Trailers	477	203	217	1,686	3,539	6,122
Total	3,136	1,344	1,429	11,074	23,286	40,269

Trends in Registered Vehicles, 2009 to 2019

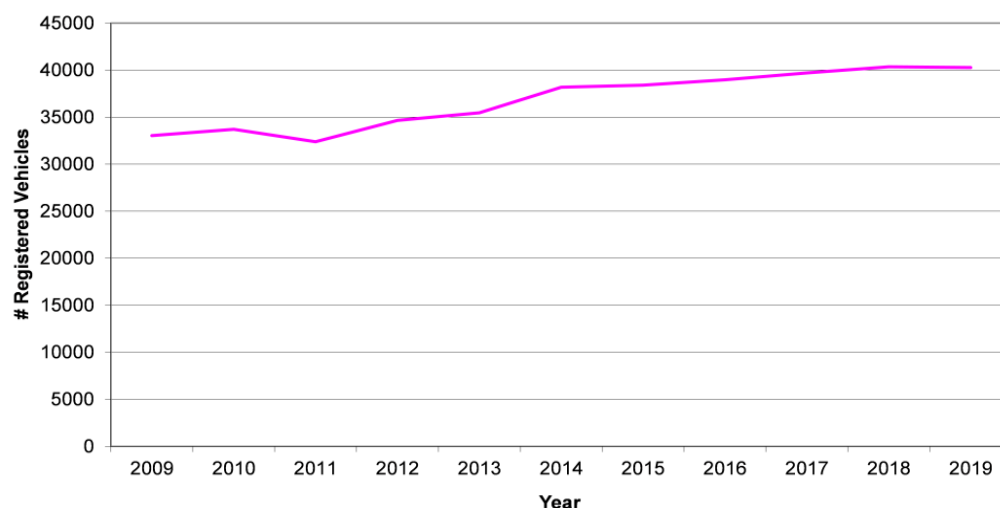

Licensed Drivers

Number of Licensed Drivers by Class and Region (December 31, 2019)

Class	Beaufort Delta	Sahtu	Dehcho	South Slave	North Slave	Total
1	212	72	59	255	425	1,023
1 & 6	23	6	13	110	192	344
2	6	3	3	24	85	121
2 & 6	3	0	3	15	23	44
3	116	44	48	161	330	699
3 & 6	5	3	7	34	83	132
4	130	18	25	215	583	971
4 & 6	7	0	3	22	74	106
5	1,937	724	789	3,618	11,608	18,676
5 & 6	65	36	31	259	1,090	1,481
5P	143	75	51	193	639	1,101
6	0	0	0	0	1	1
7	241	85	142	310	1,214	1,992
Total	2,888	1,066	1,174	5,216	16,347	26,691

Note: For a detailed list of NWT licence classifications, please refer to pages 8 to 12 of the Basic Driver's Manual: www.inf.gov.nt.ca/sites/inf/files/resources/basic_manual_1.pdf

Number of Licensed Drivers by Class and Age Group (December 31, 2019)

Age Group	1	1 & 6	2	2 & 6	3	3 & 6	4	4 & 6	5	5 & 6	5P	6	7	Total
Less than 16	0	0	0	0	0	0	0	0	0	0	0	0	100	100
16	0	0	0	0	0	0	0	0	0	0	83	0	145	228
17	0	0	0	0	0	0	0	0	39	0	105	0	122	266
18	0	1	0	0	0	0	0	0	107	0	88	0	80	276
19	1	0	0	0	0	0	0	0	168	2	89	0	91	351
20	6	0	0	0	3	0	0	0	192	4	59	0	72	336
21-24	26	1	0	0	29	1	12	1	1,153	19	180	0	265	1,687
25-34	155	21	7	2	144	12	154	14	4,311	202	271	0	511	5,804
35-44	204	41	23	2	162	25	255	14	4,088	260	119	0	254	5,447
45-54	257	86	35	10	169	29	248	31	3,396	319	60	1	181	4,822
55-64	274	122	40	25	145	50	216	30	3,185	420	30	0	120	4,657
65-69	56	45	6	2	28	8	54	9	943	140	12	0	33	1,336
70-74	32	19	8	2	17	7	22	4	618	84	4	0	9	826
75-79	8	8	2	1	1	0	7	3	296	26	0	0	5	357
80-84	2	0	0	0	1	0	3	0	128	4	0	0	3	141
85-89	1	0	0	0	0	0	0	0	44	1	1	0	0	47
90 & Over	1	0	0	0	0	0	0	0	8	0	0	0	1	10
Total	1,023	344	121	44	699	132	971	106	18,676	1,481	1,101	1	1,992	26,691

Number of Licensed Drivers by Gender and Age Group (December 31, 2019)

Age Group	Male	Female	Total
Less than 16	46	54	100
16	108	120	228
17	115	151	266
18	130	146	276
19	177	174	351
20	162	174	336
21-24	903	784	1,687
25-34	2,930	2,874	5,804
35-44	2,682	2,765	5,447
45-54	2,573	2,249	4,822
55-64	2,620	2,037	4,657
65-69	782	554	1,336
70-74	504	322	826
75-79	224	133	357
80-84	90	51	141
85-89	34	13	47
90 & Over	5	5	10
Total	14,085	12,606	26,691

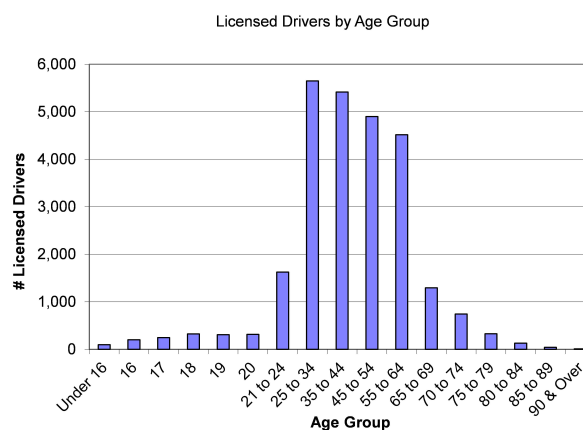

Trends in Licensed Drivers, 2009 to 2019

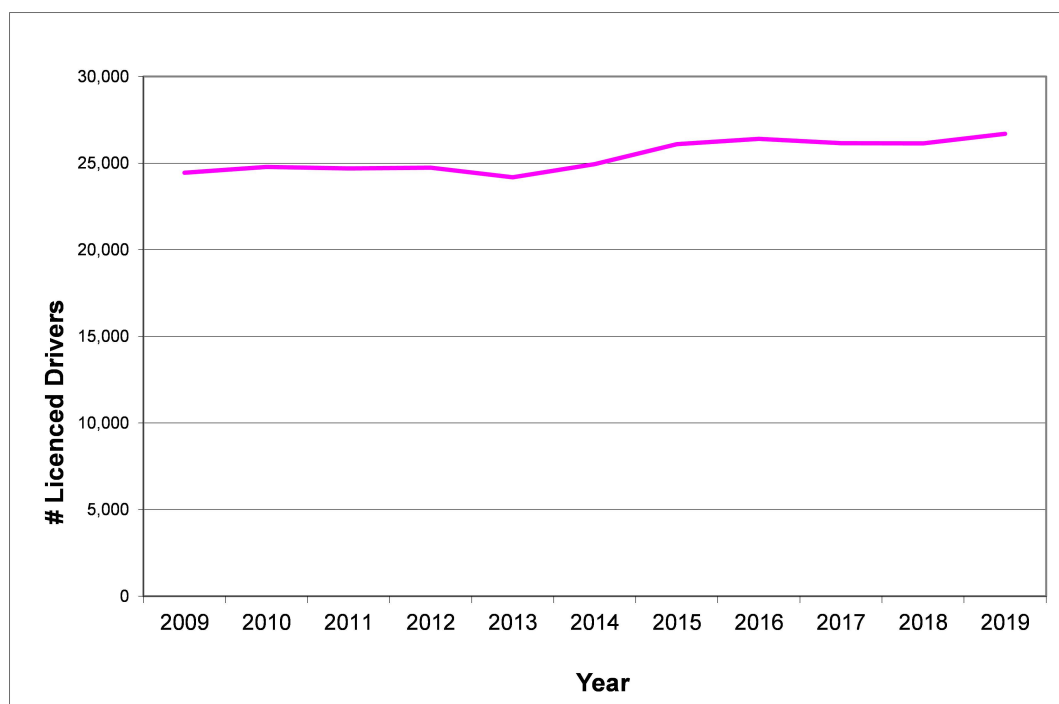

Revenue

Revenue by Type and Region (2019/2020 Fiscal Year)

A. Registrations	Beaufort Delta Region	Sahtu Region	Dehcho Region	South Slave Region	North Slave Region	Total
Cancel Registration	0.00	0.00	0.00	0.00	0.00	0.00
Change Plate on RP	0.00	0.00	0.00	0.00	0.00	0.00
Permit – In Transit	72.00	18.00	36.00	432.00	423.00	981.00
Permit – Transfer Vehicle	0.00	0.00	0.00	0.00	0.00	0.00
Plate Application - Personalized	1,548.00	238.00	358.00	2,180.00	7,382.00	11,706.00
Plate – Issue	6,426.00	2,080.00	2,186.00	16,816.00	44,130.00	71,638.00
Plate – Replacement	0.00	0.00	0.00	168.00	294.00	462.00
Reg. Permit – Downgrade/Upgrade	0.00	0.00	0.00	88.00	1,436.00	1,524.00
Registration Permit – Issue	0.00	0.00	0.00	2,923.00	964,769.00	967,692.00
Registration Permit – Reinstate	0.00	0.00	0.00	0.00	0.00	0.00
Registration Permit – Renew	0.00	0.00	0.00	2,221.00	770,612.00	772,833.00
Registration Permit - Replace Plate	0.00	0.00	0.00	0.00	0.00	0.00
Registration Permit - Terminate	0.00	0.00	0.00	0.00	0.00	0.00
Registration Certificate	0.00	0.00	0.00	0.00	0.00	0.00
Registration – Change Address	0.00	0.00	0.00	0.00	0.00	0.00
Registration – Down/Upgrade	1,179.00	1,133.00	0.00	6,384.00	4,153.00	12,849.00
Registration – Issue	68,331.00	15,669.00	16,298.00	201,096.00	409,928.00	711,322.00
Registration Permit	0.00	0.00	0.00	0.00	0.00	0.00
Registration – Reinstate	0.00	0.00	0.00	0.00	0.00	0.00
Registration – Renew	177,026.00	115,918.00	45,122.00	392,993.00	2,273,331.00	3,004,390.00
Registration – Replacement	950.00	350.00	450.00	3,937.00	6750.00	12,437.00
Registration – Terminate	0.00	0.00	0.00	0.00	0.00	0.00
Registration – Transfer	4,725.00	500.00	1,175.00	13,975.00	29,950.00	50,325.00
Subtotal Registrations	260,257.00	135,906.00	66,625.00	643,213.00	4,513,158.00	5,618,159.00

B. Driver Testing	Beaufort Delta Region	Sahtu Region	Dehcho Region	South Slave Region	North Slave Region	Total
Driver Interview	0.00	0.00	0.00	0.00	0.00	0.00
Examination Booking	0.00	0.00	0.00	0.00	0.00	0.00
Examination – Class 1	4,858.00	1,510.00	3,013.00	15,037.00	30,094.00	54,512.00
Examination – Class 2, 3, or 4	1,460.00	153.00	3,258.00	3,847.00	24,816.00	33,534.00
Examination – Class 5, 6, or 7	8,756.00	5,152.00	4,320.00	11,300.00	68,808.00	98,336.00
Examination – Re-schedule	0.00	0.00	0.00	0.00	0.00	0.00
Examination - Written	4,400.00	548.00	1,908.00	4,904.00	6,356.00	18,116.00
Subtotal Driver Testing	19,474.00	7,363.00	12,499.00	35,088.00	130,074.00	204,498.00

C. Driver Licensing	Beaufort Delta Region	Sahtu Region	Dehcho Region	South Slave Region	North Slave Region	Total
DL – Change Name	403.00	31.00	124.00	435.00	1,862.00	2,855.00
DL – Correction	3,600.00	1,535.00	1,287.00	5,030.00	21,494.00	32,946.00
DL – Issue New	16,336.00	6,227.00	7,012.00	23,856.00	103,615.00	157,046.00
DL – Reinstatement Demerit	748.00	748.00	0.00	2,805.00	7,854.00	12,155.00
DL – Reinstatement DUI	5,742.00	4,147.00	2,871.0	12,053.00	17,864.00	42,667.00
DL – Renewal 1 Year	6,862.00	1,140.00	1,742.00	14,026.00	42,008.00	65,778.00
DL – Renewal 3 Year	9,445.00	2,332.00	4,032.00	19,449.00	71,203.00	106,461.00
DL – Renewal 5 Year	25,568.00	7,153.00	8,948.00	40,212.00	179,406.00	261,287.00
DL – Renewal Letter	0.00	0.00	0.00	0.00	0.00	0.00
DL – Replacement	2,763.00	682.00	839.00	3,714.00	15,213.00	23,211.00
DL – Terminate	0.00	0.00	0.00	0.00	0.00	0.00
Subtotal Driver Licensing	71,467.00	23,995.00	26,855.00	121,580.00	460,519.00	704,416.00

D. Products and Services	Beaufort Delta Region	Sahtu Region	Dehcho Region	South Slave Region	North Slave Region	Total
Accident Report	0.00	19.00	0.00	114.00	1,501.00	1,634.00
Annual Extended Train	0.00	0.00	0.00	0.00	14,688.00	14,688.00
Annual Over-Height	0.00	0.00	0.00	0.00	5,616.00	5,616.00
Annual Over-Width	0.00	0.00	0.00	0.00	3,456.00	3,456.00
Annual Permit	0.00	0.00	0.00	0.00	271.00	271.00
Document Print	0.00	0.00	0.00	0.00	0.00	0.00
Driver Abstract	6,327.00	1,824.00	1,577.00	17,898.00	146,547.00	174,173.00
Driver Interview	0.00	0.00	0.00	0.00	0.00	0.00
Flash Card	99.00	0.00	0.00	528.00	913.00	1,540.00
GIC New Issue	6,463.00	741.00	614.00	5,287.00	15,550.00	28,655.00
GIC Renew	8,232.00	281.00	817.00	2,580.00	11,390.00	23,300.00
GIC Replacement	990.00	93.00	139.00	650.00	2,770.00	4,642.00
GIC Terminate	0.00	0.00	0.00	0.00	0.00	0.00
Manual – Airbrake	132.00	11.00	33.00	198.00	154.00	528.00
Manual – Basic Drivers	880.00	506.00	154.00	1,661.00	1,903.00	5,104.00
Manual – Motorcycle	33.00	0.00	0.00	121.00	132.00	286.00
Manual – Professional	154.00	11.00	44.00	319.00	715.00	1,243.00
Permit – Fuel Tax	0.00	0.00	0.00	878.00	527,645.00	528,523.00
Permit – New Version	0.00	0.00	0.00	0.00	0.00	0.00
Permit – Over-dimension	0.00	0.00	0.00	0.00	45,904.00	45,904.00
Permit – Over-weight	0.00	0.00	0.00	0.00	128,362.00	128,362.00
Permit Reprint	0.00	0.00	0.00	0.00	0.00	0.00
Search Fee	0.00	0.00	0.00	0.00	1,178.00	1,178.00
Shopping Cart Receipt	0.00	0.00	0.00	0.00	0.00	0.00
Single Trip Permit	0.00	0.00	0.00	0.00	0.00	0.00
Special Permit – 8 Axle	0.00	0.00	0.00	0.00	804.00	804.00
Special Permit – 9 Axle	0.00	0.00	0.00	0.00	268.00	268.00
Special Permit – Winter Road	0.00	0.00	0.00	0.00	4,020.00	4,020.00
Subtotal Products & Services	23,310.00	3,486.00	3,378.00	30,234.00	913,787.00	974,195.00
Total A., B., C., and D.	374,508.00	170,750.00	108,357.00	830,115.00	6,017,538.00	7,501,268.00

Revenue by Category and Office (2019/2020 Fiscal Year)

Beaufort Delta Region										
	Registrations		Driver Testing		Driver Licensing		Products & Services		Total	
Office	Transactions	Revenues	Transactions	Revenues	Transactions	Revenues	Transactions	Revenues	Transactions	Revenues
Tsiigehtchic	7	83.00	0	0.00	0	0.00	6	143.00	7	226.00
Inuvik Weigh Scales	2	0.00	4	0.00	0	0.00	0	0.00	6	0.00
Beaufort Delta Regional Office	3,170	223,286.00	413	16,784.00	1,012	59,058.00	624	16,117.00	5,219	315,245.00
Aklavik	175	7,538.00	14	637.00	52	2,802.00	59	1,894.00	300	12,871.00
Fort McPherson	358	17,960.00	25	1,173.00	101	5,390.00	75	1,865.00	559	26,388.00
Tuktoyaktuk	6	249.00	4	176.00	2	182.00	5	179.00	17	786.00
Ulukhaktok	46	3,028.00	12	528.00	36	2,406.00	54	1,564.00	148	7,526.00
Paulatuk	42	2,606.00	3	132.00	29	1,156.00	53	1,548.00	127	5,442.00
Sachs Harbour	29	5,507.00	1	44.00	9	473.00	0	0.00	39	6,024.00
Subtotal	3,829	260,257.00	476	19,474.00	1,241	71,467.00	876	23,310.0	6,422	374,508.00
Sahtu Region										
	Registrations		Driver Testing		Driver Licensing		Products & Services		Total	
Office	Transactions	Revenues	Transactions	Revenue	Transactions	Revenue	Transactions	Revenue	Transactions	Revenue
Norman Wells	1,032	125,882.00	75	2,975.00	244	15,721.00	105	2,992.00	1,456	147,570.00
Tulita	126	5,732.00	50	2,200.00	72	4,906.00	11	229.00	259	13,067.00
Fort Good Hope	9	528.00	41	1,660.00	22	1,991.00	0	0.00	72	4,179.00
Deline	46	3,764.00	12	528.00	26	1,377.00	8	265.00	92	5,934.00
Subtotal Sahtu Region	1,213	135,906.00	178	7,363.00	364	23,995.00	124	3,486.00	1,879	170,750.00
Dehcho Region										
	Registrations		Driver Testing		Driver Licensing		Products & Services		Total	
Office	Transactions	Revenues	Transactions	Revenue	Transactions	Revenue	Transactions	Revenue	Transactions	Revenue
Fort Simpson	1,410	65,229.00	246	11,751.00	421	24,268.00	144	3,267.00	2,221	104,515.00
Fort Liard	18	396.00	19	748.00	46	2,587.00	6	111.00	89	3,842.00
Subtotal Deh Cho Region	1,428	65,625.00	265	12,499.00	467	26,855.00	150	3,378.00	2,310	108,357.00
South Slave Region										
	Registrations		Driver Testing		Driver Licensing		Products & Services		Total	
Office	Transactions	Revenues	Transactions	Revenue	Transactions	Revenue	Transactions	Revenue	Transactions	Revenue
Enterprise Weigh Scales	9	1,810.00	4	104.00	0	0.00	10	360.00	23	2,274.00
Hay River RL&S Regional Office	79	5,002.00	46	984.00	9	304.00	8	537.00	142	6,827.00
Hay River – Norland Agencies	9,624	525,877.00	545	20,604.00	1,493	81,382.00	725	22,483.00	12,387	650,346.00
Fort Providence	42	1,482.00	34	1,563.00	48	2,524.00	14	424.00	138	5,993.00
Fort Smith	3,044	109,042.00	312	11,833.00	762	37,370.00	334	6,430.00	4,452	164,675.00
Subtotal South Slave Region	12,798	643,213.00	941	35,088.00	2,312	121,580.00	1,091	30,234.00	17,142	830,115.00
North Slave Region										
	Registrations		Driver Testing		Driver Licensing		Products & Services		Total	
Office	Transactions	Revenues	Transactions	Revenue	Transactions	Revenue	Transactions	Revenue	Transactions	Revenue
RL&S Headquarters	57	919.00	86	453.00	175	2,632.00	193	3,646.00	511	7,650.00
YK Issuing	24,357	1,173,612.00	2,307	97,998.00	7,025	375,890.00	3,550	152,652.00	37,239	1,800,152.00
RL&S Regional Office YK	37	1,411.00	584	2,351.00	3	638.00	7	189.00	631	4,589.00
Behchokò	1,123	50,776.00	206	10,398.00	286	16,536.00	219	5,526.00	1,834	83,236.00
Online	25,382	3,286,440.00	513	18,874.00	932	64,823.00	11,628	751,774.00	38,455	4,121,911.00
Subtotal North Slave Region	50,956	4,513,158.00	3,696	130,074.00	8,421	460,519.00	15,597	913,787.00	78,670	6,017,538.00
Total All Regions	70,224	5,618,159.00	5,556	204,498.00	12,805	704,416.00	17,838	974,195.00	106,423	7,501,268.00

Revenue by Category, 2019/2020

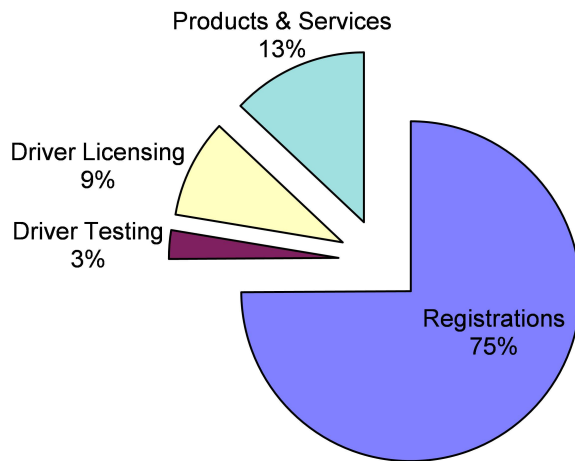

Trends in Revenue, 2009/2010 to 2019/2020

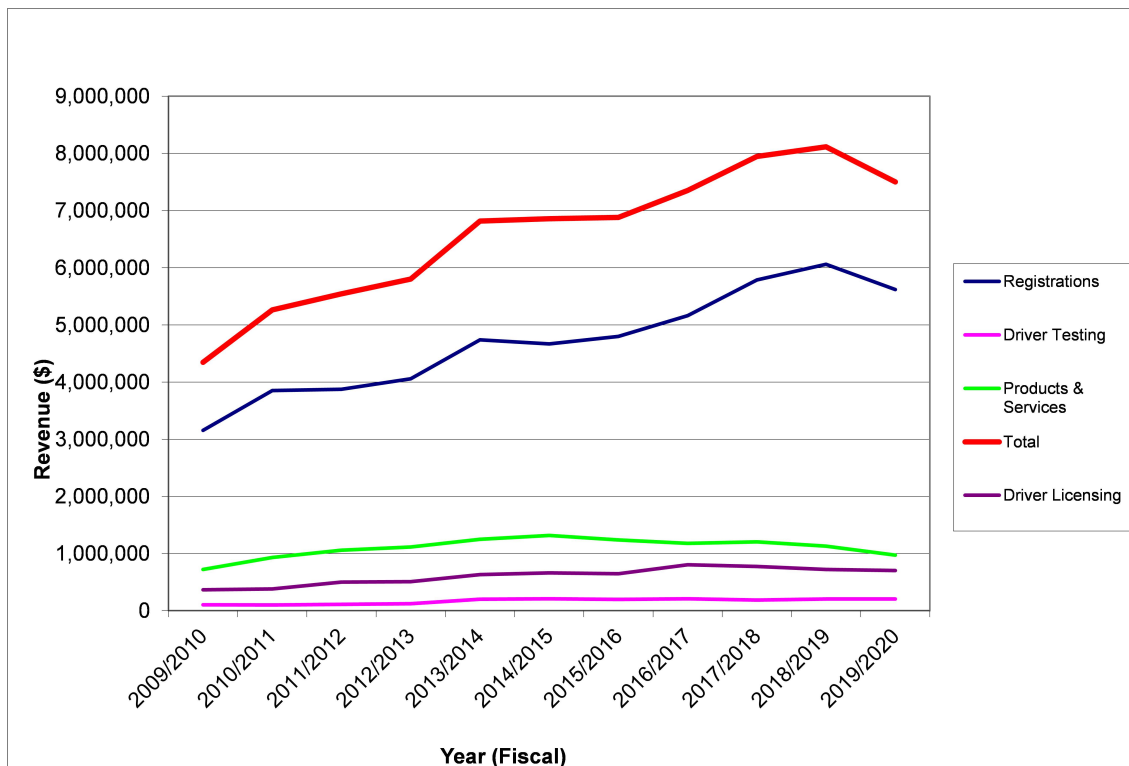

Driver Testing

Total Driver Exam Count by Class, Test Type and Region (2019/2020 Fiscal Year)

Class	Beaufort Delta		Sahtu		Dehcho		South Slave		North Slave		All Regions	
	Written	Road	Written	Road	Written	Written	Road	Written	Written	Road	Written	Road
1	12	7	0	0	8	6	11	22	169	50	200	85
2	0	0	0	0	0	0	0	0	31	20	31	20
3	6	4	1	1	23	15	27	25	356	65	413	110
4	15	4	2	1	1	1	29	28	111	100	158	134
5	0	92	0	35	0	29	0	210	0	815	0	1,181
6	4	1	4	1	0	1	13	8	38	23	59	34
7	254	N/A	122	N/A	118	N/A	485	N/A	3,244	N/A	4,223	N/A
Airbrake	9	N/A	2	N/A	41	N/A	40	N/A	526	N/A	618	N/A
School Bus	N/A	3	N/A	4	N/A	20	N/A	35	N/A	173	N/A	235
Sign Test	137	N/A	89	N/A	88	N/A	286	N/A	2,767	N/A	3,367	N/A
Total	437	111	220	42	279	72	891	328	7,242	1,246	9,069	1,799

Passing Rate (%) by Class, Test Type and Region (2019/2020 Fiscal Year)

Class	Beaufort Delta		Sahtu		Dehcho		South Slave		North Slave		All Regions	
	Written	Road	Written	Road	Written	Road	Written	Road	Written	Road	Written	Road
1	50.0	100.0	0.0	0.0	62.5	50.0	81.8	0.0	75.7	50.0	74.0	57.6
2	0.0	0.0	0.0	0.0	0.0	0.0	0.0	0.0	77.4	65.0	77.4	65.0
3	66.7	75.0	100.0	100.0	60.9	40.0	70.4	68.0	83.7	64.6	81.4	62.7
4	40.0	100.0	50.0	100.0	100.0	0.0	58.6	57.1	68.5	46.0	63.9	50.0
5	0.0	84.8	0.0	100.0	0.0	62.1	0.0	54.8	0.0	51.4	0.0	56.3
6	100.0	100.0	50.0	100.0	0.0	100.0	69.2	87.5	86.8	82.6	81.4	85.3
7	35.8	N/A	34.4	N/A	50.0	N/A	43.3	N/A	50.2	N/A	48.1	N/A
Airbrake	33.3	100.0	50.0	75.0	41.5	63.2	40.0	77.4	73.4	69.3	68.4	72.5
School Bus	N/A	0.0	N/A	0.0	N/A	0.0	N/A	50.0	N/A	52.9	N/A	52.6
Sign Test	81.8	N/A	74.2	N/A	88.6	N/A	87.4	N/A	82.8	N/A	83.0	N/A
Average	45.3	80.0	39.8	67.9	44.8	45.0	50.1	56.4	66.5	68.8	64.2	71.7

Trends in Driver Exams, 2009/2010 to 2019/2020

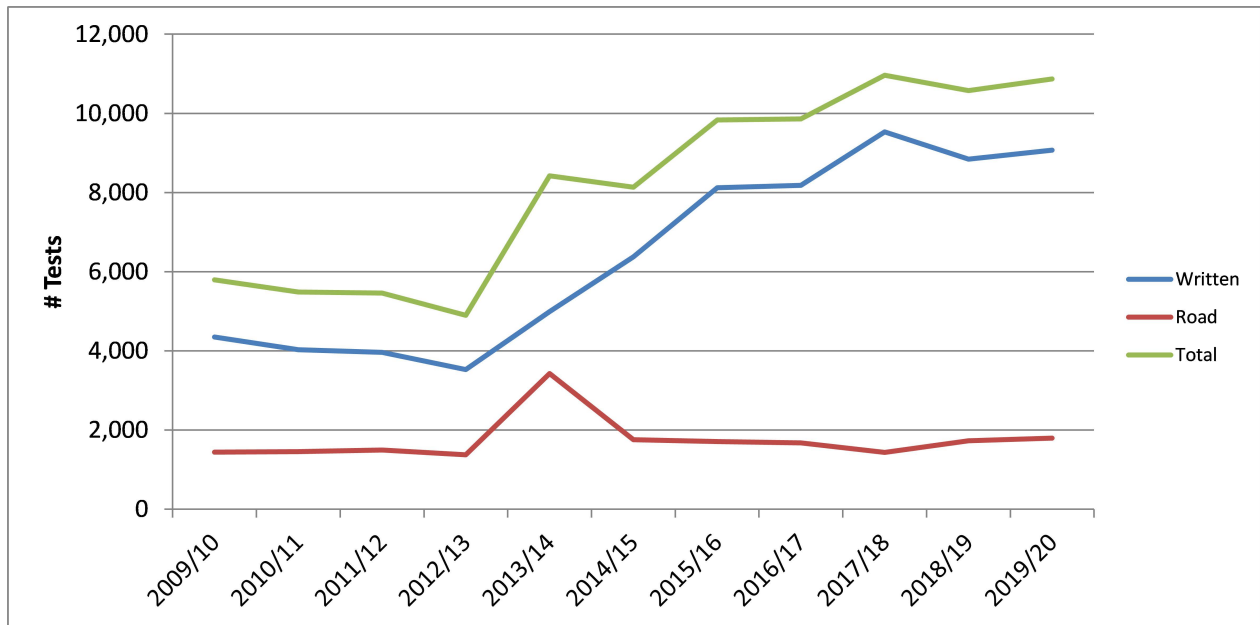

Trends in Passing Rates, 2009/2010 to 2019/2020

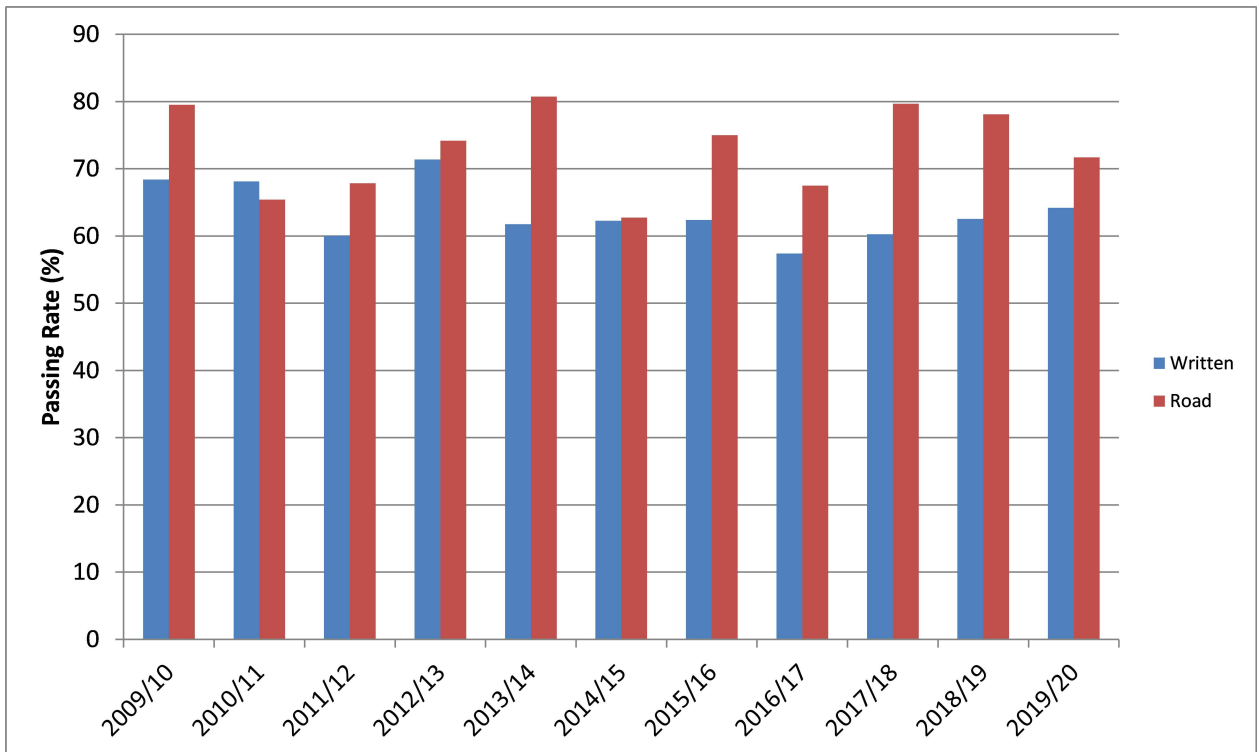

Convictions and Suspensions

Criminal Code Convictions for 2019/2020 Fiscal Year

CC Section No.	Description	Count
249 (1)	Dangerous Driving	3
249 (3)	Dangerous Driving Causing Bodily Harm	0
249(4)	Dangerous Driving Causing Death	0
252 (1)	Fail to Remain at Scene of Accident	2
253 (a)	Impaired Driving by Alcohol or Drugs	14
253 (b)	Blood Alcohol Content Over 0.08	134
254 (5)	Fail or Refuse to Provide Breath or Blood Sample	22
255 (2)	Impaired Driving Causing Bodily Harm	0
255 (3)	Impaired Driving Causing Death	0
259 (4)	Driving While Disqualified	14
335 (1)	Unlawfully Take Motor Vehicle without Owner's Consent	0
	Other CC Offence	1
Total Criminal Code Convictions		190

Top 10 Most Common Motor Vehicles Act Convictions for 2019/2020 Fiscal Year

MVA Section No.	Description	Count
169	Speeding	981
5	Operating Vehicle Without Registration	247
66	Operating Vehicle Without Valid Driver's License	161
36	Operating Vehicle Without Insurance	73
119	Driving While Prohibited or Suspended	40
161 & Others	Failing to Stop Vehicle	39
155	Driving While Using Restricted Electronic Device	25
56	Operating Vehicle Without Required Documents	22
162	Disobey Traffic Control Device	21
146	Driver/Passenger Fail to Wear Seatbelt/Child Restraint	16
	All Other Motor Vehicle Act Offences	121
Total Motor Vehicles Act Convictions		1,746

Number of Convictions by Act or Regulation, 2019/2020

Act or Regulation	Count
Criminal Code	190
Motor Vehicles Act	1,746
Motor Vehicles Act Regulations	64
Municipal Bylaws	1,150
All-Terrain Vehicles Act	0
Total	3150

Trends in Traffic Convictions, 2009/2010 to 2019/2020

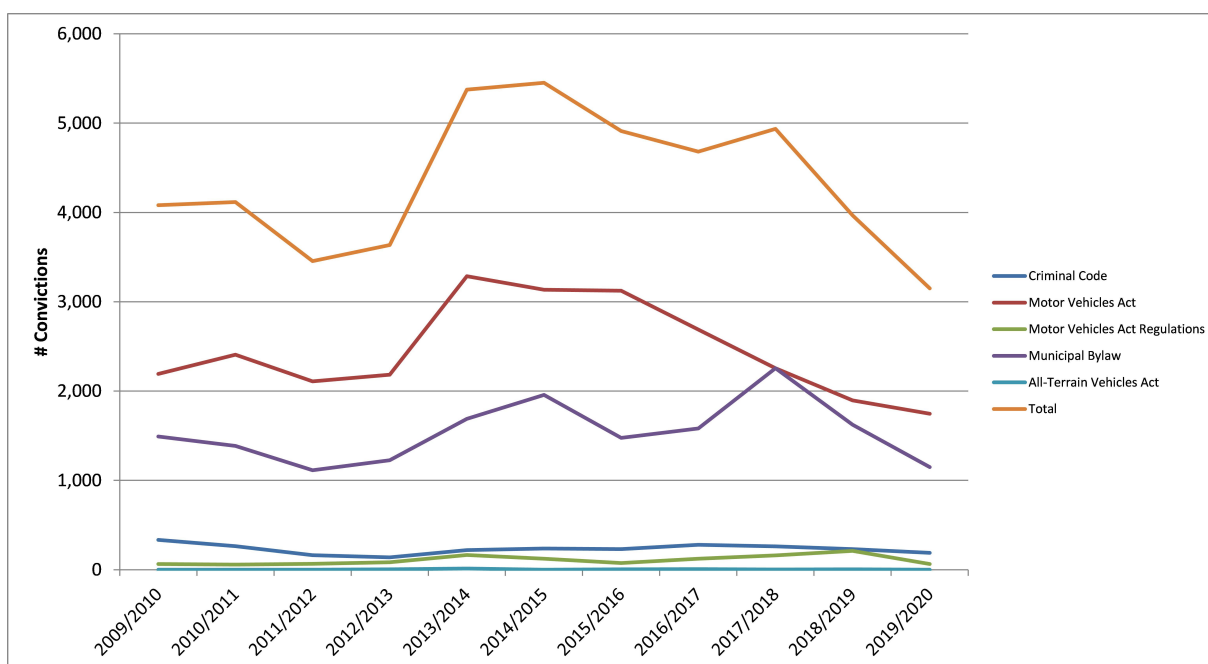

Demerit Point Statistics (2019/2020 Fiscal Year)

Clients Receiving Demerit Points	2,413
Demerit Point Level 1 (Warning) Reached	217
Demerit Point Level 2 (Interview) Reached	61
Demerit Point Level 3 (Suspension) Reached	39
Demerit Point Level 4 (Interview/Suspension) Reached	4

Suspensions Issued (2019/2020 Fiscal Year)

Type of Suspension	Count
Administrative	74
Court Judgements	5
Criminal Code	199
Demerit Point	110
Restricted Electronic Device	0
Indefinite	0
Judgements from Accidents	0
Maintenance Enforcement	65
Medical	813
Non-Payment of Fine	0
Other Court Conviction	1
Prohibited	0
24-Hour Administrative Suspension	195
30-Day Administrative Suspension	15
90-Day Administrative Suspension	228
7-Day Administrative Suspension	108
Other	0
Total	1,813

Carrier and Inspection Programs

Permits Issued by Type and Issuing Location (2019/2020 Fiscal Year)

Description	Enterprise Weigh Scale	Hay River Regional Office	Inuvik Weigh Scale	24-7 Permitting Ltd.	Online	Total
Annual Extended Train	0	0	0	0	102	102
Annual Other	0	0	0	0	0	0
Annual Over-Height	0	0	0	0	39	39
Annual Over-Width	0	0	0	0	24	24
Fuel Tax Permit	7	7	0	0	7,879	7,893
Permit – New Version	3	0	0	0	296	299
Over-Dimension Permit	2	0	0	0	1,449	1,449
Over-Weight Permit	0	0	0	0	781	781
Toll Class A Permit	0	1	0	0	714	715
Toll Class B Permit	4	2	0	0	3,789	3,795
Toll Class C Permit	3	3	0	0	2,142	2,148
Toll Class D Permit	0	0	0	0	84	84
Permit – Transfer Vehicle	1	0	0	0	68	68
Special Permit – 8 Axle	0	0	0	0	3	3
Special Permit – 9 Axle	0	0	0	0	1	1
Special Permit – Winter Road	1	0	0	0	15	15
Total	17	13	0	0	17,386	17,416

CVSA Inspections by Inspection Level (2019/2020 Fiscal Year)

Inspection Level	Count
Level 1 – North American Standard	226
Level 2 – Walk-Around Driver/Vehicle	7
Level 3 – Driver Only	452
Level 4 - Special	0
Level 5 – Vehicle Only	0
Total	685

Deh Cho Bridge Toll Revenue (2019/2020 Fiscal Year)

Toll Class	Amount
Permit Toll Class A	68,175.00
Permit Toll Class B	654,591.00
Permit Toll Class C	662,354.00
Permit Toll Class D	34,611.00
Remit Toll Discrepancy	2,207.00
Remittance Toll Class A	17,092.00
Remittance Toll Class B	223,712.00
Remittance Toll Class C	2,349,220.00
Remittance Toll Class D	0.00
Total	4,011,962.00

Commercial Transport Convictions by Act/Regulation (2019/2020 Fiscal Year)

Act/Regulation	Count
Carrier Fitness Regulations	1
Hours of Service Regulations	12
Large Vehicle Control Regulations	29
School Bus Regulations	0
Transportation of Dangerous Goods	7
Trip Inspection Regulations	0
Deh Cho Bridge Act	2
Total	51

Trends in Commercial Transport Permits, 2009/2010 to 2019/2020

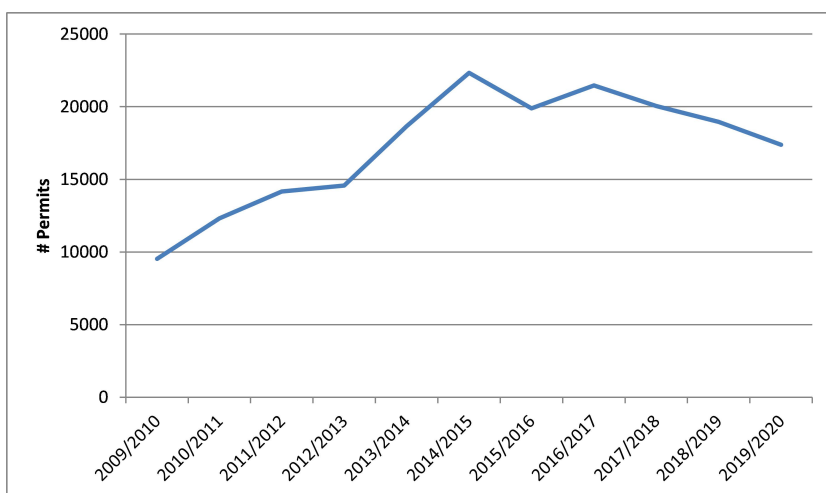

Trends in Commercial Vehicle Safety Alliance (CVSA) Inspections 2009/2010 to 2019/2020

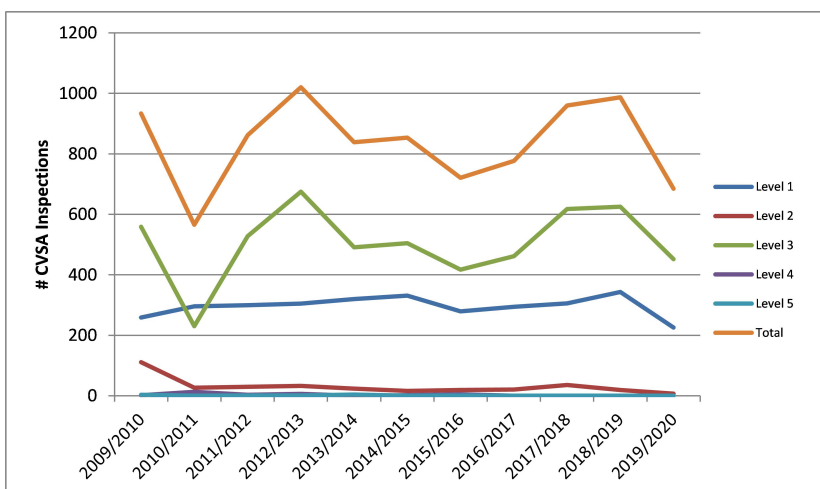

Trends in Commercial Transport Convictions 2009/2010 to 2019/2020

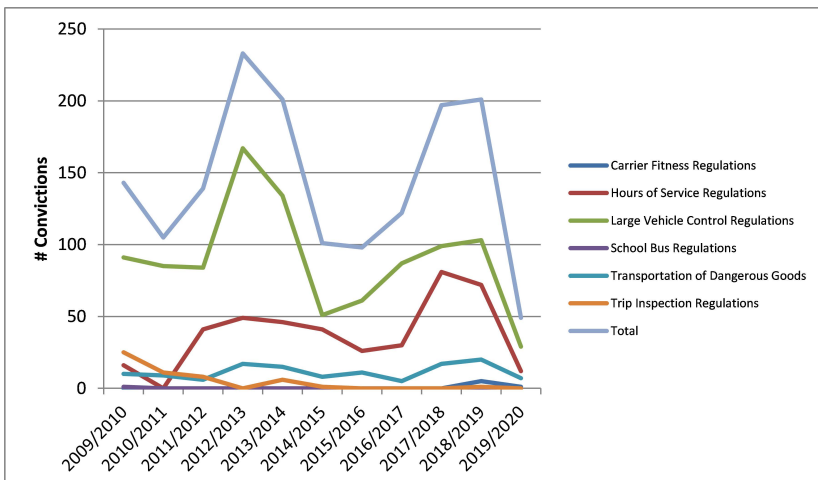

Collision Information

Reportable Collisions, 2019 Compared to 2018

	2018	2019	% Change
Property damage only collisions	473	473	0.0
Personal injury collisions	75	58	-22.7
Fatal collisions	2	4	100.0
Total reported collisions	550	535	-2.7
Number of persons killed	2	6	200.0
Number of persons injured	100	77	-23.0
NWT highway system collisions	97	92	-5.2
Rural collisions	4	4	0.0
Collisions in communities	449	439	-2.2
Registered vehicles	40,347	40,269	-0.2
Licensed drivers	26,146	26,691	2.1
NWT population [1]	44,541	44,826	0.6
Collisions per 100 licensed drivers	2.10	2.00	-4.7
Collisions per 100 registered vehicles	1.36	1.33	-2.5
Collisions per 100 population	1.23	1.19	-3.3
Collisions involving alcohol	38	28	-26.3

[1] 2018 and 2019 population from NWT Bureau of Statistics July 1 estimate published in 'Quarterly Report', March 2020.

If you would like this information in another official language, call us.

English

Si vous voulez ces informations dans une autre langue officielle, contactez-nous.

French

Kīspin ki nitawihitīn ē nīhīyawihk ōma ācimōwin, tipwāsinān.

Cree

ch yat k . w n w , ts n .
ch

? ht s n n yat t a h ts k a yayat th at , n w ts n y t.

Chipewyan

n h ah t hat k at h nah h n na ts ah .

South Slavey

K a hsh t n k h ht y n w n .

North Slavey

ii wan ak i hii in k at at i hch hit yin hthan , iits a t in hkh i.

Gwich'in

Uvanittuaq ilitchurisukupku Inuvialuktun, ququaqluta.

Inuvialuktun

ᑕᑦᑭᑦᑭᑦᑭᑦᑭᑦ ᑕᑦᑭᑦᑭᑦᑭᑦᑭᑦ ᑕᑦᑭᑦᑭᑦᑭᑦᑭᑦ, ᑕᑦᑭᑦᑭᑦᑭᑦᑭᑦ.

Inuktitut

Hapkua titiqqat pijumagupkit Inuinnaqtun, uvaptinnut hivajarlutit.

Inuinnaqtun

867-767-9082 ext. | poste 31041