

# Registrar's Report

Department of Transportation  
Government of Northwest Territories  
2009/2010



*Improving Road Safety and Licensing Services in the Northwest Territories*

## Preface

The Road Licensing and Safety Division (RL&S) coordinates and leads the Department of Transportation's road licensing and regulatory responsibilities. There are many challenges in filling this role in a territory the size of the NWT where the cost of providing services must be balanced against our objective of improving service to all residents.

RL&S continues to improve driver and vehicle licensing services in all communities. Recently our Motor Vehicle Information System (MVIS) was moved to a PC environment, which is expected to facilitate and speed up licensing transactions. RL&S has deployed a Mobile Issuing Station to deliver driver and vehicle licensing services in remote communities. A complete review of our business practices was conducted to assess whether the current MVIS can be extended or must be replaced.

We continue to work with other jurisdictions to ensure that our high security Drivers License and General Identification Cards are accepted as identification anywhere in North America. We are continually seeking ways to improve our process for issuing these products, without compromising their security and acceptance.

The launch of the Drive Alive program pulls together a number of travel safety campaigns in the NWT. Drive Alive works with private and government partners to achieve a simple objective – making the residents of the NWT continually aware of the need to make safe choices whenever they are a pedestrian, passenger, or operator of a vehicle or boat on our roads, trails, and waterways.

All drivers' manuals for NWT residents are now available on-line on our website at [www.dot.gov.nt.ca](http://www.dot.gov.nt.ca). The website is a good source of information for those looking for answers related to driver and vehicle licensing, as well as road safety initiatives that complement the Drive Alive program. We continue to look for ways to make our services and information available on-line.

Finally, RL&S is working in close co-operation with municipal enforcement and the RCMP to develop new legislative priorities and to coordinate enforcement activities. This co-operation is expected to improve transportation safety through the enforcement of laws intended to improve safety.

We welcome ideas from communities and other stakeholders as we continue our efforts to better serve the residents of the NWT.

## Acknowledgements

The Department of Transportation would like to extend a special thank you to the RCMP for collecting and providing data.



Garry Dziwenka  
Registrar, Director of Road Licensing and Safety  
Department of Transportation

## 2009/2010 Registrar's Report

2009/2010 Compared to 2008/2009

	<u>2008/2009</u>	<u>2009/2010</u>	<u>% Change</u>
Total Revenue (\$)	4,422,769.80	4,345,983.00	-1.7
Registrations	3,295,093.80	3,153,820.00	-4.3
Driver Testing	100,485.00	104,020.00	3.5
Driver Licensing	352,340.00	366,040.00	3.9
Products and Services	674,851.00	722,103.00	7.0
Written Tests Conducted	4,119	4,354	5.7
Road Tests Conducted	1,284	1,443	12.4
<i>Criminal Code</i> Convictions	301	296	-1.7
<i>Motor Vehicles Act</i> Convictions	1,262	1,135	-10.1
<i>Transportation of Dangerous Goods</i> Convictions	2	8	300.0
Clients Receiving Demerit Points	2,645	2,984	12.8
Suspensions Issued	944	1,071	13.5
Commercial Vehicle Permits Issued	9,252	9,530	3.0
CVSA Inspections Conducted	644	934	45.0
	<u>2008</u>	<u>2009</u>	<u>% Change</u>
Registered Vehicles <sup>[1]</sup>	31,042	33,036	6.4
Licensed Drivers <sup>[1]</sup>	24,323	24,449	0.5
NWT Population <sup>[2]</sup>	43,282	43,439	0.4

[1] As of December 31 of year shown.

[2] From NWT Bureau of Statistics estimates as of September 30 of year shown.

<b>1.0 INTRODUCTION</b>	<b>4</b>
<b>2.0 EXECUTIVE SUMMARY</b>	<b>4</b>
<b>3.0 REGISTERED VEHICLES</b>	<b>6</b>
1. Registered Vehicles by Type and Region (December 31, 2009)	6
2. Trends in Registered Vehicles, 1999 to 2009	6
<b>4.0 LICENSED DRIVERS</b>	<b>7</b>
3. Number of Licensed Drivers by Class and Region (December 31, 2009)	7
4. Number of Licensed Drivers by Class and Age Group (December 31, 2009)	7
5. Number of Licensed Drivers by Gender and Age Group (December 31, 2009)	8
6. Trends in Licensed Drivers, 1999 to 2009	8
<b>5.0 REVENUE</b>	<b>9</b>
7. Revenue by Type and Region (2009/2010 Fiscal Year)	9
8. Revenue by Category and Office (2009/2010 Fiscal Year)	11
9. Revenue by Category (2009/2010 Fiscal Year)	12
10. Trends in Revenue, 1999/2000 to 2009/2010	12
<b>6.0 DRIVER TESTING</b>	<b>13</b>
11. Total Driver Exam Count by Class, Test Type and Region (2009/2010 Fiscal Year)	13
12. Passing Rate by Class, Test Type and Region (2009/2010 Fiscal Year)	13
13. Trends in Driver Exams by Year and Test Type, 1999/2000 to 2009/2010	14
14. Trends in Driver Exam Passing Rates by Year and Test Type, 1999/2000 to 2009/2010	14
<b>7.0 CONVICTIONS AND SUSPENSIONS</b>	<b>15</b>
15. Criminal Code Convictions by Type and Age Group (2009/2010 Fiscal Year)	15
16. Motor Vehicles Act Convictions by Type, Age Group and Vehicle Type (2009/2010)	16
17. Trends in Criminal Code and Motor Vehicle Act Convictions, 1999/2000 to 2009/2010	17
18. Demerit Point Statistics (2009/2010 Fiscal Year)	17
19. Suspensions Issued (2009/2010)	17
<b>8.0 CARRIER AND INSPECTION PROGRAMS</b>	<b>18</b>
20. Permits Issued by Type and Issuing Location (2009/2010 Fiscal Year)	18
21. CVSA Inspections Conducted by Inspection Level (2009/2010 Fiscal Year)	18
22. Offences Under Transportation of Dangerous Goods Act and Regulations (2009/2010)	18
<b>9.0 COLLISION INFORMATION</b>	<b>19</b>
23. Reportable Collisions, 2009 Compared to 2008	19

## **1.0 Introduction**

This report presents a statistical summary of the vehicle and driver population in the Northwest Territories and presents a summary of revenue, driver testing activity, convictions and suspensions. This information can be used by Program Managers, Regional Superintendents and Senior Managers to assess Road Licensing and Safety activities and monitor trends. The information in this report is derived from data maintained on the Road Licensing and Safety Motor Vehicle Information System (MVIS). A series of reports are used to extract the statistical information from MVIS.

The information is checked for reasonableness and accuracy by comparing with reports available on MVIS and the Financial Information System (FIS) as well as Northwest Territories population figures. Road Licensing and Safety Headquarters and Regional staff also have an opportunity to review the charts and tables for accuracy. Despite these measures, errors may exist due to data coding and entry; therefore, the information should be viewed with caution.

## **2.0 Executive Summary**

**Section 3.0** shows the number of registered vehicles by type and region. The table includes all vehicles with a valid registration as of December 31, 2009 and registered to an individual or company with a Northwest Territories address. Duplicate registrations are excluded by counting unique vehicle identification numbers. As of December 31, 2009, there were 33,036 registered vehicles, a 6.4 percent increase from 2008.

The breakdown of registered vehicles by type is an approximation based on variables including; vehicle make, vehicle model, vehicle type, style, license plate type, and gross vehicle weight. Light-duty vehicles, including passenger cars, passenger vans, sport utility vehicles and pickup trucks, comprised 73 percent of the vehicle population in 2009.

**Section 4.0** presents the characteristics of licensed drivers. The tables include all Northwest Territories residents with a valid driver's license as of December 31, 2009. On this date, there were 24,449 licensed drivers, a 0.5 percent increase from 2008. The population of the Northwest Territories increased by 0.4 percent during the same period. Persons aged 65 and over comprised 4.8 percent of the driver population. Although not shown in the tables, the proportion of drivers aged 65 and over is increasing.

**Section 5.0** presents revenue data from all Driver and Vehicle Licensing Offices operated by the Department of Transportation and by private contractors. The revenue is summarized by category, region and Issuing Office for all transactions taking place between April 1, 2009 and March 31, 2010.

For the 2008/2009 Fiscal Year, revenue from the various categories is as follows:

**Section 6.0** shows the total number of driver tests conducted in the Northwest Territories between April 1, 2009 and March 31, 2010 by test type (written vs. road), class and region and shows the corresponding passing rates. In the 2009/2010 Fiscal Year, written tests and road tests were conducted. The corresponding passing rates were percent and percent, respectively.

**Section 7.0** presents information on driver convictions, suspensions and demerit points of Northwest Territories drivers. The tables showing *Criminal Code* and *Motor Vehicles Act* convictions include convictions arising from offences committed by Northwest Territories residents between April 1, 2008 and March 31, 2009. The tables exclude convictions arising from offences committed outside of the Northwest Territories.

During the 2009/2010 Fiscal Year, there were 296 convictions under the *Criminal Code*, a 2 percent decrease from the previous Fiscal Year. There were 1,135 convictions under the *Motor Vehicles Act*. This is a 10 percent decrease from the previous Fiscal Year.

**Section 8.0** shows the number of permits issued by type and issuing location, number of Commercial Vehicle Safety Alliance (CVSA) inspections conducted and number of offences under the *Transportation of Dangerous Goods Act* and *Regulations* for the 2009/2010 Fiscal Year.

During 2009/2010

- 9,530 permits were issued;
- 934 CVSA inspections were conducted; and
- 8 charges were laid under the *Transportation of Dangerous Goods Act* and *Regulations*.

**Section 9.0** presents information on reportable collisions in the Northwest Territories for the 2008 and 2009 calendar years. A reportable collision is an incident involving one or more motor vehicles resulting in death, personal injury or a minimum of \$1,000 in property damage. A detail of traffic collisions is presented in the publication entitled “2009 NWT Traffic Collision Facts” and includes collisions occurring on the NWT Highway system. This publication contains useful information on issues that affect collisions and their severities, such as drinking and driving; unsafe speed; young and old drivers; and use of occupant restraints. This publication can be accessed at the Department of Transportation’s website at the following address:

<http://www.gov.nt.ca/Transportation/documents/index.html>

**1. Registered Vehicles by Type and Region (December 31, 2009)**

Vehicle Type	Region				Total
	Inuvik	Fort Simpson	South Slave	North Slave	
Passenger Car	383	156	1,312	4,003	<b>5,854</b>
Mini Van	200	108	551	1,108	<b>1,967</b>
Light Utility Vehicle	215	45	209	1,664	<b>2,133</b>
Pickup Truck	2,221	1,410	4,080	6,223	<b>13,934</b>
Full Size Van	48	9	54	303	<b>414</b>
Ambulance	2	2	3	6	<b>13</b>
Other Truck/Van <= 4536 kg	50	7	69	139	<b>265</b>
Unit Truck > 4536 kg	115	38	158	134	<b>445</b>
Road Tractor	182	34	166	229	<b>611</b>
School Buses	1	2	8	14	<b>25</b>
All Other Buses	26	5	21	73	<b>125</b>
Motorcycle	53	17	143	451	<b>664</b>
Scooter/Moped	1	0	17	28	<b>46</b>
All-Terrain Vehicle (ATV)	182	23	149	365	<b>719</b>
Motorhome	11	2	70	103	<b>186</b>
Farm Equipment	0	0	9	6	<b>15</b>
Construction Equipment	145	43	243	275	<b>706</b>
Fire Engine	4	2	5	5	<b>16</b>
All Trailers	351	201	1,294	3,052	<b>4,898</b>
<b>Total</b>	<b>4,190</b>	<b>2,104</b>	<b>8,561</b>	<b>18,181</b>	<b>33,036</b>

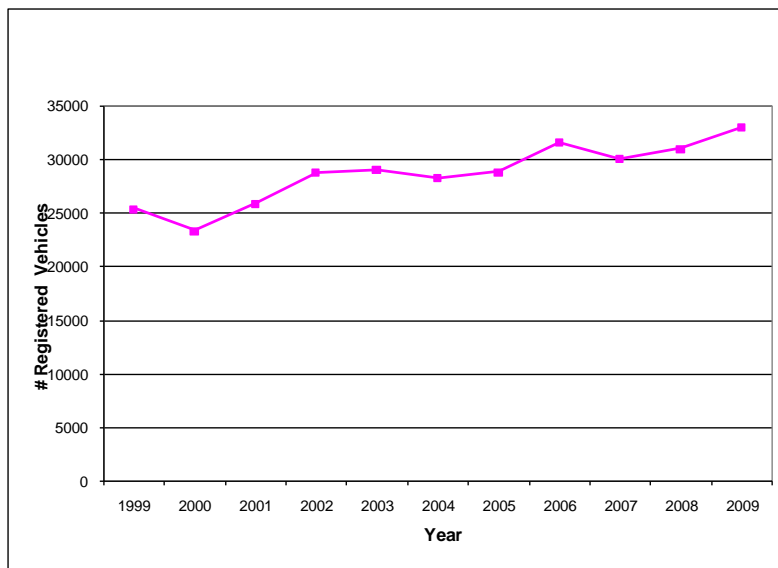

**3. Number of Licensed Drivers by Class and Region (December 31, 2009)**

Class	Region				Total
	Inuvik	Fort Simpson	South Slave	North Slave	
1	300	50	261	400	<b>1,011</b>
1 & 6	34	12	111	192	<b>349</b>
2	14	4	33	92	<b>143</b>
2 & 6	0	3	14	24	<b>41</b>
3	129	51	164	269	<b>613</b>
3 & 6	11	6	43	80	<b>140</b>
4	203	34	203	580	<b>1,020</b>
4 & 6	14	7	23	94	<b>138</b>
5	2,426	740	3,193	10,174	<b>16,533</b>
5 & 6	135	31	263	1,015	<b>1,444</b>
5P	186	83	284	732	<b>1,285</b>
6	0	0	1	1	<b>2</b>
7	280	94	299	1,057	<b>1,730</b>
<b>Total</b>	<b>3,732</b>	<b>1,115</b>	<b>4,892</b>	<b>14,701</b>	<b>24,449</b>

**4. Number of Licensed Drivers by Class and Age Group (December 31, 2009)**

**All Communities**

Age Group	1	1 and 6	2	2 and 6	3	3 and 6	4	4 and 6	5	5 and 6	5P	6	7	Total
Less than 16	0	0	0	0	0	0	0	0	0	0	0	0	126	<b>126</b>
16	0	0	0	0	0	0	0	0	0	0	64	0	152	<b>216</b>
17	0	0	0	0	0	0	0	0	27	0	129	0	107	<b>263</b>
18	0	0	0	0	0	0	0	0	110	2	129	0	118	<b>359</b>
19	2	1	0	0	2	0	1	0	130	3	131	0	124	<b>394</b>
20	7	0	0	0	3	1	6	0	183	5	99	0	78	<b>382</b>
21-24	29	3	2	1	30	1	26	0	1,276	44	221	0	268	<b>1,901</b>
25-34	177	16	15	0	127	17	236	19	4,057	227	265	0	331	<b>5,487</b>
35-44	262	70	35	7	162	21	286	36	3,686	336	135	1	213	<b>5,250</b>
45-54	315	131	61	23	185	57	283	49	3,831	477	76	1	139	<b>5,628</b>
55-64	171	111	23	6	87	42	144	29	2,353	291	28	0	55	<b>3,340</b>
65-69	29	14	5	3	12	0	29	4	424	38	4	0	9	<b>571</b>
70-74	8	1	2	0	2	1	7	1	244	10	3	0	6	<b>285</b>
75-79	8	0	0	1	0	0	2	0	140	8	1	0	3	<b>163</b>
80-84	3	1	0	0	2	0	0	0	55	3	0	0	1	<b>65</b>
85-89	0	1	0	0	1	0	0	0	13	0	0	0	0	<b>15</b>
90 & Over	0	0	0	0	0	0	0	0	4	0	0	0	0	<b>4</b>
<b>Total</b>	<b>1,011</b>	<b>349</b>	<b>143</b>	<b>41</b>	<b>613</b>	<b>140</b>	<b>1,020</b>	<b>138</b>	<b>16,533</b>	<b>2,444</b>	<b>1,285</b>	<b>2</b>	<b>1,730</b>	<b>24,449</b>



### 5. Number of Licensed Drivers by Gender and Age Group (December 31, 2009) All Communities

Age Group	Male	Female	Total
Less than 16	72	54	126
16	102	114	216
17	121	142	263
18	176	183	359
19	212	182	394
20	177	205	382
21-24	999	902	1,901
25-34	2,743	2,744	5,487
35-44	2,771	2,479	5,250
45-54	3,128	2,500	5,628
55-64	1,994	1,346	3,340
65-69	377	194	571
70-74	180	105	285
75-79	117	46	163
80-84	43	22	65
85-89	7	8	15
90 & Over	4	0	4
<b>Total</b>	<b>13,223</b>	<b>11,226</b>	<b>24,449</b>

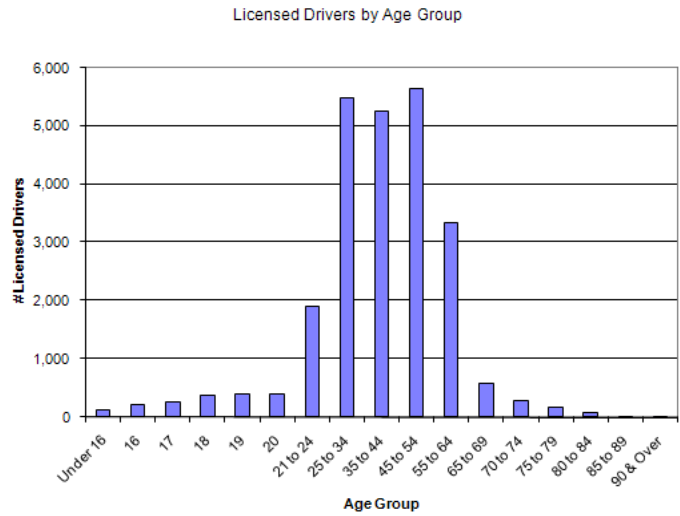

### 6. Trends in Licensed Drivers, 1999 to 2009

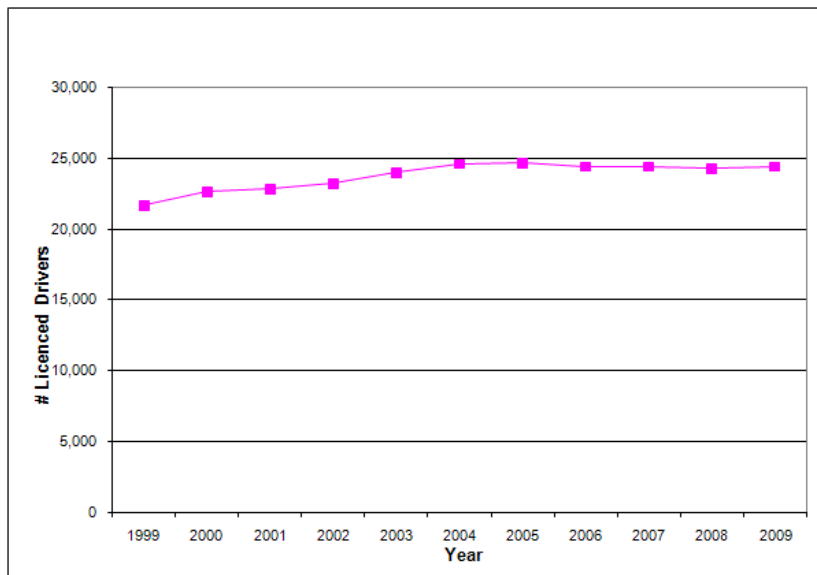

## 7. Revenue by Type and Region (2009/2010 Fiscal Year)

<b>A. Registrations</b>	Inuvik Region	Fort Simpson Region	South Slave Region	North Slave Region	<b>Total</b>
Description	Revenues	Revenues	Revenues	Revenues	Revenues
All Terrain Vehicle	3,280.00	270.00	2,540.00	7,710.00	<b>13,800.00</b>
Class A Motor Homes	280.00	0.00	2,138.00	4,163.00	<b>6,581.00</b>
Class B Motor Homes	0.00	0.00	578.00	990.00	<b>1,568.00</b>
Class C Motor Homes	0.00	0.00	1,376.00	1,576.00	<b>2,952.00</b>
Construction Vehicle	4,480.00	1,560.00	10,520.00	9,760.00	<b>26,320.00</b>
Dealer's Plate	0.00	0.00	2,600.00	7,100.00	<b>9,700.00</b>
Duplicate Registration	414.00	212.00	680.00	1,012.00	<b>2,318.00</b>
Government Vehicles	6,660.00	3,105.00	16,380.00	9,990.00	<b>36,135.00</b>
Interim Registration Process	0.00	0.00	0.00	0.00	<b>0.00</b>
In Transit Marker	0.00	20.00	380.00	470.00	<b>870.00</b>
Issue Commercial Registration	315,595.00	60,862.00	985,885.00	470.00	<b>1,872,939.00</b>
Motorcycle	975.00	280.00	3,520.00	510,597.00	<b>16,095.00</b>
No Charge Correction	0.00	0.00	0.00	11,320.00	<b>0.00</b>
No Plate Registration	130.00	0.00	2,790.00	0.00	<b>5,420.00</b>
Passenger Registration	100,800.00	35,994.00	245,533.00	2,500.00	<b>1,006,492.00</b>
Personalized Licence Plates	450.00	0.00	2,100.00	624,165.00	<b>9,900.00</b>
Registration Exchange	0.00	0.00	0.00	7,350.00	<b>0.00</b>
Registration Fee Over-ride	0.00	0.00	0.00	0.00	<b>35.00</b>
Rental Vehicles	6,800.00	1,000.00	2,500.00	35.00	<b>29,500.00</b>
Replace Plate	345.00	150.00	790.00	19,200.00	<b>1,910.00</b>
Replace Val Tags	5.00	3.00	114.00	625.00	<b>273.00</b>
Reserved Number Plate	0.00	0.00	0.00	151.00	<b>0.00</b>
School Bus	90.00	270.00	360.00	0.00	<b>1,350.00</b>
Society Bus	13.00	0.00	217.00	630.00	<b>1,127.00</b>
Trailer	6,630.00	2,910.00	23,920.00	897.00	<b>96,430.00</b>
Transfer Plate	1,270.00	275.00	3,565.00	62,970.00	<b>12,105.00</b>
<b>Subtotal Registrations</b>	<b>448,217.00</b>	<b>106,911.00</b>	<b>1,308,486.00</b>	<b>6,995.00</b>	<b>3,153,820.00</b>
<b>B. Driver Testing</b>	Inuvik Region	Fort Simpson Region	South Slave Region	North Slave Region	<b>Total</b>
Description	Revenues	Revenues	Revenues	Revenues	Revenues
Airbrake	500.00	155.00	560.00	1,375.00	<b>2,590.00</b>
Class 1	665.00	105.00	1,545.00	3,185.00	<b>5,500.00</b>
Class 2	0.00	0.00	90.00	235.00	<b>325.00</b>
Class 3	690.00	270.00	1,050.00	1,740.00	<b>3,750.00</b>
Class 4	720.00	545.00	1,150.00	2,440.00	<b>4,855.00</b>
Class 5	2,625.00	1,430.00	5,750.00	18,955.00	<b>28,760.00</b>
Class 6	160.00	25.00	855.00	2,035.00	<b>3,075.00</b>
Class 7	9,665.00	3,555.00	12,315.00	24,600.00	<b>50,135.00</b>
Sign Test	3,600.00	150.00	305.00	975.00	<b>5,030.00</b>
<b>Subtotal Driver Testing</b>	<b>18,625.00</b>	<b>6,235.00</b>	<b>23,620.00</b>	<b>55,540.00</b>	<b>104,020.00</b>

<b>C. Driver Licensing</b>	Inuvik Region	Fort Simpson Region	South Slave Region	North Slave Region	<b>Total</b>
Description	Revenues	Revenues	Revenues	Revenues	Revenues
Change	30.00	50.00	243.00	1,173.00	<b>1,496.00</b>
DL Fee Over-rides	0.00	0.00	0.00	0.00	<b>0.00</b>
Downgrade	41.00	0.00	44.00	162.00	<b>247.00</b>
Duplicate License	1,255.00	360.00	1,990.00	5,660.00	<b>9,265.00</b>
Interim DL Processing	0.00	10.00	0.00	0.00	<b>10.00</b>
Learner's DL	8,513.00	2,315.00	9,141.00	26,331.00	<b>46,300.00</b>
DL Correction	0.00	0.00	0.00	0.00	<b>0.00</b>
Reinstate License	0.00	0.00	0.00	0.00	<b>0.00</b>
Renew License	31,881.00	9,199.00	39,968.00	137,773.00	<b>218,821.00</b>
Transfer In	12,920.00	1,416.00	12,093.00	52,169.00	<b>78,598.00</b>
Upgrade	1,725.00	480.00	2,774.00	6,324.00	<b>11,303.00</b>
<b>Subtotal Driver Licensing</b>	<b>56,365.00</b>	<b>13,830.00</b>	<b>66,253.00</b>	<b>229,592.00</b>	<b>366,040.00</b>

  

<b>D. Products &amp; Services</b>	Inuvik Region	Fort Simpson Region	South Slave Region	North Slave Region	<b>Total</b>
Description	Revenues	Revenues	Revenues	Revenues	Revenues
Accident Report	102.00	22.00	402.00	1,848.00	<b>2,374.00</b>
Appeals and Reviews	0.00	0.00	0.00	800.00	<b>800.00</b>
Driver's Abstract	8,406.00	1,310.00	21,054.00	133,528.00	<b>164,298.00</b>
Driver's Manuals	2,611.00	1,151.00	3,794.00	8,353.00	<b>15,909.00</b>
Duplicate ID Card	230.00	60.00	140.00	325.00	<b>755.00</b>
FAC Photo ID	0.00	0.00	0.00	0.00	<b>0.00</b>
General ID Card	5,400.00	525.00	2,400.00	9,575.00	<b>17,900.00</b>
No Charge ID Card Correction	0.00	0.00	0.00	0.00	<b>0.00</b>
Permits	8,770.00	0.00	474,779.00	0.00	<b>483,549.00</b>
Search Fees	0.00	0.00	12.00	554.00	<b>566.00</b>
Suspension Reinstatement Fee	2,200.00	1,400.00	4,800.00	14,900.00	<b>23,300.00</b>
Souvenir License Plates	490.00	0.00	400.00	11,712.00	<b>12,602.00</b>
Veteran License Plates	0.00	0.00	0.00	50.00	<b>50.00</b>
<b>Subtotal Products &amp; Services</b>	<b>28,209.00</b>	<b>4,468.00</b>	<b>507,781.00</b>	<b>181,645.00</b>	<b>722,103.00</b>
<b>Total A., B., C., and D.</b>	<b>551,416.00</b>	<b>131,444.00</b>	<b>1,906,140.00</b>	<b>1,756,983.00</b>	<b>4,345,983.00</b>

**8. Revenue by Category and Office (2009/2010 Fiscal Year)**

<b>A. Inuvik Region</b>											
Office	Registrations		Driver Testing		Driver Licensing		Products & Services		Total		
	Transactions	Revenues	Transactions	Revenues	Transactions	Revenues	Transactions	Revenues	Transactions	Revenues	
Norman Wells	1,021	112,112.00	78	1,560.00	227	9,170.00	154	2,351.00	1,480	125,193.00	
Tulita	154	20,763.00	9	125.00	44	1,790.00	43	559.00	250	23,237.00	
Fort Good Hope	22	403.00	6	100.00	8	325.00	3	27.00	39	855.00	
Deline	89	4,936.00	73	1,030.00	68	2,526.00	23	356.00	253	8,848.00	
Tsiigehtchic	0	0.00	10	130.00	5	273.00	2	35.00	17	438.00	
Inuvik Weigh Scales	18	1,805.00	237	2,535.00	0	0.00	80	8,533.00	335	12,873.00	
Inuvik Regional Office	29	8,447.00	16	0.00	0	0.00	23	1,341.00	68	9,788.00	
Inuvik Contractor	2,479	222,835.00	521	8,860.00	770	31,055.00	533	10,540.00	4,303	273,290.00	
Aklavik	152	12,497.00	67	1,005.00	75	3,437.00	54	908.00	348	17,847.00	
Fort McPherson	246	21,086.00	61	995.00	66	2,255.00	84	1,257.00	457	25,593.00	
Tuktoyaktuk	277	41,698.00	85	1,530.00	67	3,225.00	77	1,206.00	506	47,659.00	
Sachs Harbour	0	0.00	5	100.00	10	256.00	7	84.00	22	440.00	
Ulukhaktok	87	1,635.00	33	480.00	32	1,435.00	34	812.00	186	4,362.00	
Paulatuk	0	0.00	11	175.00	10	618.00	9	200.00	30	993.00	
<b>Subtotal Inuvik Region</b>	<b>4,547</b>	<b>448,217.00</b>	<b>1,212</b>	<b>18,625.00</b>	<b>1,382</b>	<b>56,365.00</b>	<b>1,126</b>	<b>28,209.00</b>	<b>8,294</b>	<b>551,416.00</b>	
<b>B. Fort Simpson Region</b>											
Office	Registrations		Driver Testing		Driver Licensing		Products & Services		Total		
	Transactions	Revenues	Transactions	Revenues	Transactions	Revenues	Transactions	Revenues	Transactions	Revenues	
Fort Simpson											
Fort Liard Weigh Scales											
<b>Subtotal Fort Simpson Region</b>											
<b>C. South Slave Region</b>											
Office	Registrations		Driver Testing		Driver Licensing		Products & Services		Total		
	Transactions	Revenues	Transactions	Revenues	Transactions	Revenues	Transactions	Revenues	Transactions	Revenues	
Fort Smith - DOT Garage	0	0.00	0	0.00	569	21,960	0	0.00	569	21,960.00	
Enterprise Weigh Scales	54	6,021.00	0	0.00	0	0.00	398	41,190.00	452	47,211.00	
Hay River Contractor	10,025	483,365.00	943	15,230.00	1,234	43,443.00	1,991	26,770.00	14,193	568,808.00	
South Slave Regional Office	34	190.00	71	0.00	0	0.00	8	410.00	113	600.00	
Fort Providence	0	0.00	105	1,560.00	23	850.00	5	490.00	133	2,900.00	
Fort Smith - Cab Construction	2,481	112,347.00	474	6,830.00	0	0.00	280	5,332.00	3,235	124,509.00	
24 - 7 Permitting Ltd.	4,662	706,563.00	0	0.00	0	0.00	8,017	433,589.00	12,679	1,140,152.00	
<b>Subtotal South Slave Region</b>	<b>17,256</b>	<b>1,308,486.00</b>	<b>1,593</b>	<b>23,620.00</b>	<b>1,826</b>	<b>66,253.00</b>	<b>10,669</b>	<b>507,781.00</b>	<b>31,374</b>	<b>1,906,140.00</b>	
<b>D. North Slave Region</b>											
Office	Registrations		Driver Testing		Driver Licensing		Products & Services		Total		
	Transactions	Revenues	Transactions	Revenues	Transactions	Revenues	Transactions	Revenues	Transactions	Revenues	
North Slave Regional Office & HQ	7	0.00	129	0.00	3	175.00	139	210.00	278	385.00	
Yellowknife DOT	19,953	1,249,659.00	4,522	51,150.00	5,921	217,928.00	4,104	178,885.00	34,500	1,697,622.00	
Behchoko	676	40,487.00	260	4,085.00	299	10,339.00	172	2,525.00	1,407	57,436.00	
Whati	1	60.00	8	155.00	17	415.00	0	0.00	26	630.00	
Gameti	0	0.00	6	150.00	23	735.00	2	25.00	31	910.00	
<b>Subtotal North Slave Region</b>	<b>20,637</b>	<b>1,290,206.00</b>	<b>4,925</b>	<b>55,540.00</b>	<b>6,263</b>	<b>229,592.00</b>	<b>4,417</b>	<b>181,645.00</b>	<b>36,242</b>	<b>1,756,983.00</b>	
<b>Total All Regions</b>	<b>43,845</b>	<b>3,153,820.00</b>	<b>8,113</b>	<b>104,020.00</b>	<b>9,843</b>	<b>366,040.00</b>	<b>16,458</b>	<b>722,103.00</b>	<b>78,259</b>	<b>4,345,983.00</b>	

### 9. Revenue by Category, 2008/2009

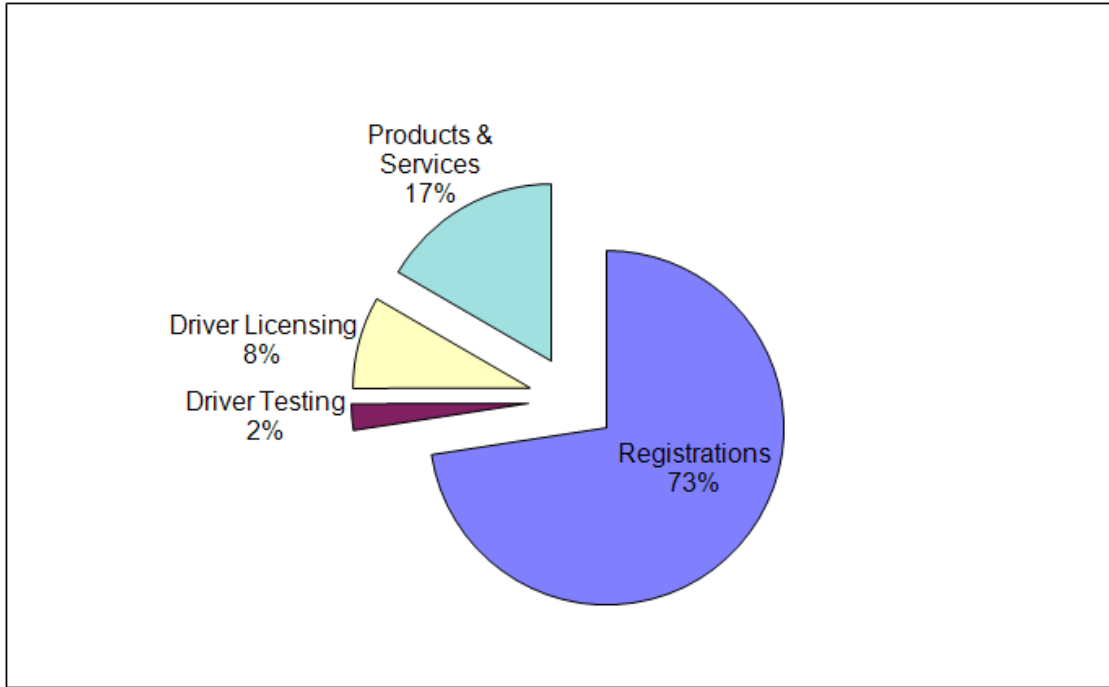

### 10. Trends in Revenue, 1998/1999 to 2008/2009

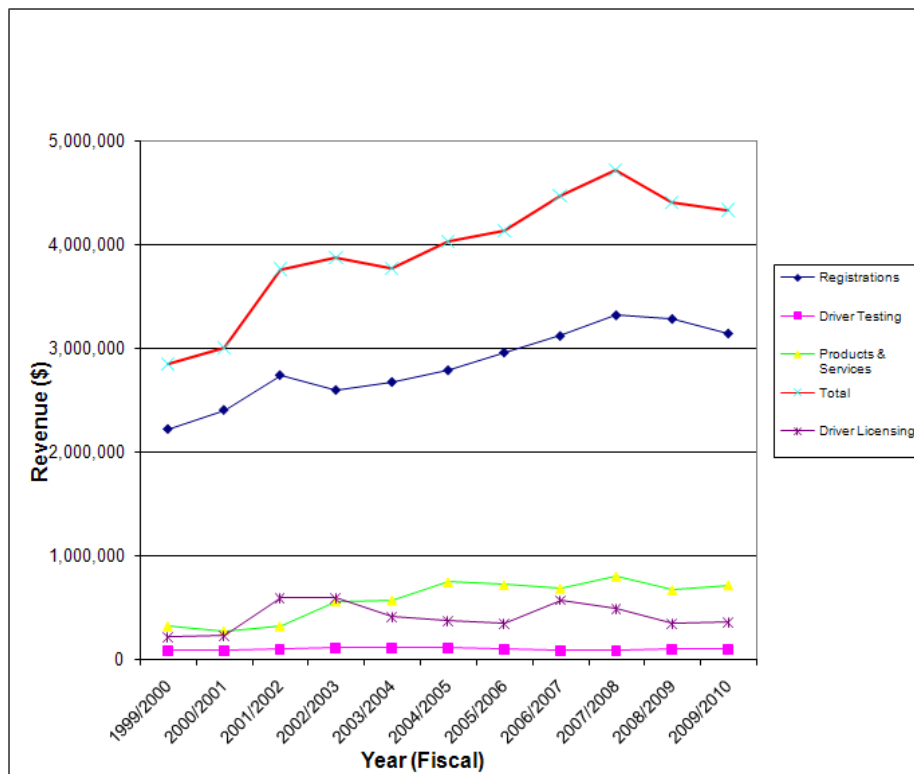

**11. Total Driver Exam Count by Class, Test Type and Region (2009/2010 Fiscal Year)**

Class	Region								Total	
	Inuvik		Fort Simpson		South Slave		North Slave		All Regions	
	Written	Road	Written	Road	Written	Road	Written	Road	Written	Road
1	15	19	2	0	43	34	56	62	116	115
2	0	0	0	0	2	0	8	9	10	9
3	22	12	4	5	28	21	42	43	96	81
4	15	11	20	5	33	18	55	55	123	89
5	0	118	2	54	0	223	1	673	3	1,068
6	6	2	1	0	30	19	71	58	108	79
7	554	N/A	144	N/A	470	N/A	900	N/A	2,068	N/A
Airbrake School Bus	68	N/A	11	N/A	98	N/A	190	N/A	367	N/A
Sign Test	404	N/A	113	N/A	288	N/A	658	N/A	1,463	N/A
<b>Total</b>	<b>1,084</b>	<b>162</b>	<b>297</b>	<b>64</b>	<b>992</b>	<b>315</b>	<b>1,981</b>	<b>902</b>	<b>4,354</b>	<b>1,443</b>

**12. Passing Rate (%) by Class, Test Type and Region (2009/2010 Fiscal Year)**

Class	Region								Average	
	Inuvik		Fort Simpson		South Slave		North Slave		All Regions	
	Written	Road	Written	Road	Written	Road	Written	Road	Written	Road
1	73.3	100.0	100.0	0.0	97.7	82.4	73.2	48.4	82.8	67.0
2	0.0	0.0	0.0	0.0	100.0	0.0	100.0	77.8	100.0	77.8
3	63.6	100.0	75.0	40.0	75.0	85.7	76.2	72.1	72.9	77.8
4	46.7	90.9	50.0	80.0	54.5	88.9	80.0	74.5	64.2	79.8
5	0.0	97.5	0.0	70.4	0.0	78.5	0.0	61.4	0.0	69.4
6	33.3	0.0	100.0	0.0	83.3	94.7	90.1	84.5	85.2	84.8
7	41.3	N/A	41.7	N/A	39.8	N/A	56.2	N/A	47.5	N/A
Airbrake School Bus	72.5	N/A	50.0	N/A	70.2	N/A	66.1	N/A	100.0	N/A
Sign Test	81.9	N/A	87.6	N/A	82.6	N/A	84.0	N/A	83.5	N/A
<b>Average All Classes</b>	<b>45.9</b>	<b>55.5</b>	<b>56.0</b>	<b>27.2</b>	<b>67.0</b>	<b>61.5</b>	<b>69.5</b>	<b>74.1</b>	<b>68.4</b>	<b>79.5</b>

### 13. Trends in Driver Exams, 1999/2000 to 2009/2010

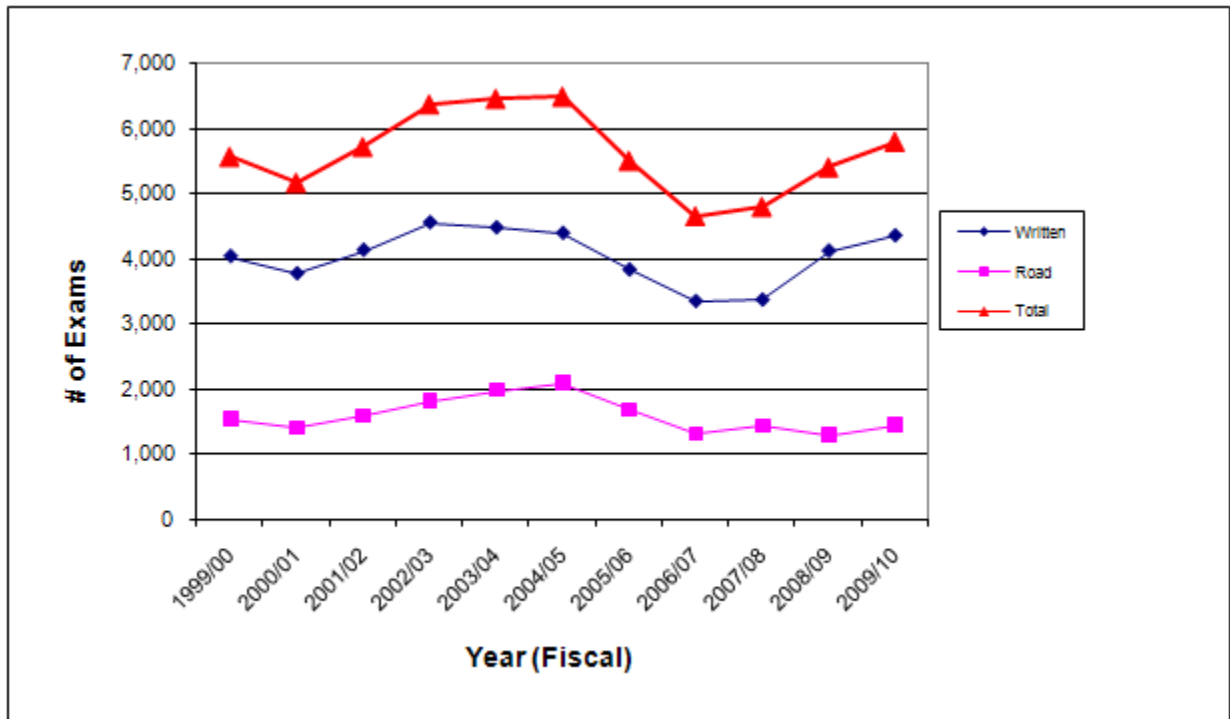

### 14. Trends in Passing Rates, 1999/2000 to 2009/2010

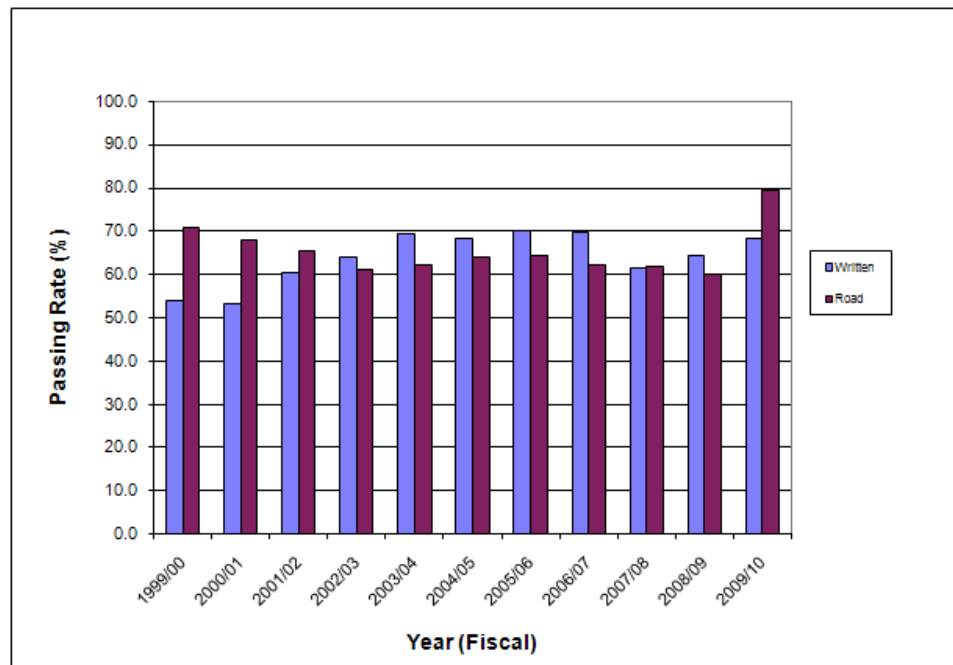

### 15. Criminal Code Convictions for 2009/2010 Fiscal Year - a. by Type

CCC Section No.	Description	Count
249 (1)	Dangerous Driving	8
249 (3)	Dangerous Driving Causing Bodily Harm	1
249(4)	Dangerous Driving Causing Death	0
252 (1)	Fail to Remain at Scene of Accident	0
253 (a)	Impaired Driving by Alcohol or Drugs	105
253 (b)	Blood Alcohol Content Over 0.08	135
254 (5)	Fail or Refuse to Provide Breath or Blood Sample	12
255 (2)	Impaired Driving Causing Bodily Harm	5
255 (3)	Impaired Driving Causing Death	0
259 (4)	Driving While Disqualified	30
335 (1)	Unlawfully Take Motor Vehicle without Owner's Consent	0
	Other CC Offence	0
<b>Total Criminal Code Convictions</b>		<b>296</b>

### b. by Age Group

Age Group	Count
15 to 20	44
21 to 24	44
25 to 34	82
35 to 44	77
45 to 54	36
55 to 64	12
65 & Over	1
Unspecified	0
<b>Total</b>	<b>296</b>



**16. Motor Vehicle Act Convictions for 2009/2010 Fiscal Year - a. by Type**

MVA Section No.	Description	Count
5 (a)	Operating vehicle without registration	221
6	Operating vehicle without plates or stickers	7
10	Fail to register vehicle brought into NWT	1
13	Operating vehicle without certificate of registration	26
36 (2)	Operating vehicle without insurance	50
52 (1)	Fail to notify of change of name or address	0
66	Operating vehicle without valid drivers licence	190
78 (3)	Operating vehicle contrary to conditions on driver's licence	0
81	Fail to carry driver's licence	11
119	Driving while prohibited or suspended	28
128 (1), (1.1)	Operating a vehicle without lights in operation	3
138 (2)	Operating a vehicle in manner causing loud and unnecessary noise	0
141	Obstructed windshield	3
144 (1), (2)	Buying, selling, possessing or manufacturing radar detector	0
146 (2)	Operating a vehicle without wearing seat belt	36
146 (3)	Passenger fail to wear seatbelt	5
146 (4a)	Child under 15 years not in seatbelt	4
146 (4b)	Fail to secure child in child restraint system	3
154 (1)	Careless driving	28
156	Fail to obey traffic control device	0
161, 163, 164, 166	Failing to stop vehicle	69
169	Speeding	373
171	Driving at unreasonable speed	7
174	Driving on the left when prohibited	2
182, 183	Unsafe/improper passing	1
192	Following too closely	2
193, 194	Unsafe backing	3
195 - 197	Improper turning	3
204 - 209	Fail to yield right of way	7
217	Fail to stop for school bus	0
235, 236	Stunting, racing	7
243	Failing to wear helmet while operating motorcycle	1
259 (1)(a)	Failing to remain at scene of accident	9
262 (1)	Failing to report accident	7
	Other MVA Offences	28
<b>Total MVA Convictions</b>		<b>1,135</b>

**b. by Age Group**

Age Group	Count
15 to 20	191
21 to 24	167
25 to 34	283
35 to 44	219
45 to 54	161
55 to 64	93
65 & Over	21
<b>Total</b>	<b>1,135</b>

**17. Trends in Criminal Code and MVA Offences, 1999/2000 to 2009/2010**

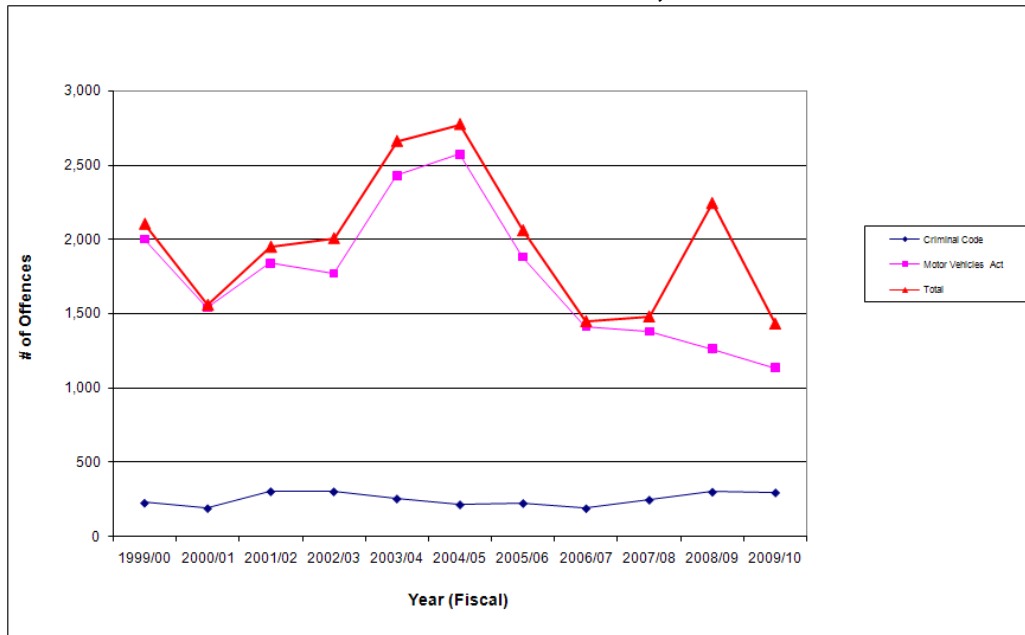

**18. Demerit Point Statistics (2009/2010 Fiscal Year)**

Clients Receiving Demerit Points	2,984
Demerit Point Level 1 (Warning) Reached	251
Demerit Point Level 2 (Interview) Reached	62
Demerit Point Level 3 (Suspension) Reached	34
Demerit Point Level 4 (Interview/Suspension) Reached	5

**19. Suspensions Issued (2009/2010 Fiscal Year)**

Type of Suspension	Count
Administrative	38
Court Judgements	0
Criminal Code	318
Demerit Point	87
Impaired Suspension	203
Indefinite	6
Judgements from Accidents	6
Medical	140
Non-Payment of Fine	0
Other Court Conviction	41
Prohibited	1
24-Hour Administrative Suspension	138
30-Day Administrative Suspension	33
90-Day Administrative Suspension	43
Other	17
<b>Total</b>	<b>1,017</b>

**20. Permits Issued by Type and Issuing Location (2009/2010 Fiscal Year)**

Description	Enterprise Weigh Scale	24-7 Permitting Ltd.	Inuvik Regional RL&S Office	Inuvik Weigh Scale	Mobile Inspection Office	Hay River Regional RL&S Office	Total
Fuel Tax Permit	38	5,177	1	31	0	0	<b>5,247</b>
One Trip Overweight	82	939	0	10	0	0	<b>1,031</b>
Over-dimension	158	2,758	1	9	0	0	<b>2,926</b>
Special Condition Permit 1	234	32	0	2	0	0	<b>268</b>
Special Condition Permit 2	20	0	3	35	0	0	<b>58</b>
<b>Total</b>	<b>532</b>	<b>8,906</b>	<b>5</b>	<b>87</b>	<b>0</b>	<b>0</b>	<b>9,530</b>

**21. CVSA Inspections Conducted by Inspection Level (2009/2010 Fiscal Year)**

Inspection Level	Count
Level 1	259
Level 2	111
Level 3	559
Level 4	2
Level 5	3
<b>Total</b>	<b>934</b>

**22. Offences Under Transportation of Dangerous Goods Act and Regulations (2009/2010 Fiscal Year)**

Section (Act/Regs)	Description	Count
1.7 (b) (Act)	Transporting dangerous goods without applicable prescribed documentation	1
1.7 (Regs)	Carrier accepting dangerous goods for transport without complying with prescribed safety standards	0
3.2 (1) (Act)	Carrier accepting dangerous goods for transport without shipping documents	1
3.5 (1)	Fail to include required information	2
5.1	Improper safety marks	1
5.10 (1) (a)	Transporting Class 2 dangerous in improper means of containment.	1
9.5	Fail to produce certificate of training.	2
<b>Total</b>		<b>8</b>

**23. Reportable Collisions, 2009 Compared to 2008**

	<u>2008</u>	<u>2009</u>	<u>% Change</u>
PROPERTY DAMAGE ONLY COLLISIONS	740	581	-21.5
PERSONAL INJURY COLLISIONS	116	103	-11.2
FATAL COLLISIONS	5	5	0.0
TOTAL REPORTED COLLISIONS	861	689	-20.0
NUMBER OF PERSONS KILLED	5	5	0.0
NUMBER OF PERSONS INJURED	173	149	-13.9
NWT HIGHWAY SYSTEM COLLISIONS	179	152	-15.1
RURAL COLLISIONS	5	14	180.0
COLLISIONS IN COMMUNITIES	677	523	-22.8
REGISTERED VEHICLES	31,042	33,036	6.4
LICENSED DRIVERS	24,323	24,449	0.5
NWT POPULATION [1]	43,282	43,439	0.4
COLLISIONS PER 100 LICENSED DRIVERS	3.54	2.82	-20.3
COLLISIONS PER 100 REGISTERED VEHICLES	2.77	2.09	-24.6
COLLISIONS PER 100 POPULATION	1.99	1.59	-20.1
COLLISIONS INVOLVING ALCOHOL	52	35	-32.7