

Registrar's Report

Department of Transportation
Government of Northwest Territories
2011/2012



Supporting Road Safety Strategy 2015 to make Canada's Roads the Safest in the World

Preface

The Road Licensing and Safety Division (RL&S) coordinates and leads the Department of Transportation's road licensing and regulatory responsibilities. A territory with a small population and vast geographical size poses challenges because the lack of infrastructure and cost of providing services must be balanced against the goal of improving service to all residents.

RL&S continually strives to improve driver and vehicle licensing services in all communities. The newly implemented DRIVES system has effectively replaced many of the previous Motor Vehicle Information System (MVIS) capabilities. The new Driver Profile module, slated for implementation in early 2013, will incorporate new technologies to administer an increased and enhanced suspension, restriction and demerit points program.

RL&S continues to work with other jurisdictions to ensure that our high-security Drivers License and General Identification Cards are accepted as identification anywhere in North America. We are seeking ways to improve our process for issuing these products, without compromising their security and acceptance.

The launch of the Drive Alive program pulls together a number of travel-safety campaigns in the NWT. Drive Alive works with private and government partners to achieve a simple objective—making NWT residents aware of the need to make safe choices whether they are pedestrians, passengers or operators of a vehicle or boat on our roads, trails, and waterways.

All driver manuals for NWT residents are now available free of charge on our website at www.dot.gov.nt.ca. Currently the Basic Driver's Manual is also available in French. The website is a good source of information about driver and vehicle licensing, as well as road safety initiatives that complement the Drive Alive program. We continue to look for ways to make our services and information available on-line.

Reflecting the Departments ongoing commitment to public safety, distracted driving legislation, which prohibits the use of any restricted electronic device, came into force on January 1, 2012. Under this legislation there have been 34 convictions throughout the Northwest Territories.

RL&S is targeting the Spring of 2013 to launch the new Ignition Interlock program. This program will allow drivers with impaired driving convictions to use a breath-screening device that prevents the vehicle from starting if the driver's BAC exceeds a pre-set limit. The companion *High Risk Drivers Program* (HRDP) will be launched in 2013. Modeled on best practices in Alberta and Manitoba, the HRDP will enhance public safety by implementing tougher sanctions for high-risk behavior and by imposing mandatory remedial education as required.

As always, RL&S is working in co-operation with municipal enforcement and the RCMP to coordinate enforcement activities and enhance public safety.

We welcome ideas from communities and other stakeholders as we continue our efforts to better serve the residents of the NWT.

Acknowledgements

The Department of Transportation would like to extend a special thank you to the RCMP for collecting and providing data.

Michael Conway
Registrar, Director of Road Licensing and Safety
Department of Transportation

2011/2012 Registrar's Report

2011/2012 Compared to 2010/2011

	<u>2010/2011</u>	<u>2011/2012</u>	<u>% Change</u>
Total Revenue (\$)	5,263,158.00	5,545,001.00	5.4
Registrations	3,851,413.00	3,873,990.00	0.6
Driver Testing	101,195.00	109,940.00	8.6
Driver Licensing	380,895.00	501,814.00	31.7
Products and Services	929,655.00	1,059,257.00	13.9
Written Tests Conducted	4,031	3,965	-1.6
Road Tests Conducted	1,456	1,494	2.6
<i>Criminal Code</i> Convictions	215	249	15.8
<i>Motor Vehicles Act</i> Convictions	1,528	1,269	-17.0
<i>Transportation of Dangerous Goods</i> Convictions	4	6	50.0
Clients Receiving Demerit Points	2,582	2,296	-11.1
Suspensions Issued	964	1,015	5.3
Commercial Vehicle Permits Issued	12,324	14,172	15.0
CVSA Inspections Conducted	566	862	52.3
	<u>2010</u>	<u>2011</u>	<u>% Change</u>
Registered Vehicles ^[1]	33,697	32,391	-3.9
Licensed Drivers ^[1]	24,785	24,691	-0.4
NWT Population ^[2]	43,759	43,675	-0.2

[1] As of December 31 of year shown.

[2] From NWT Bureau of Statistics estimates as of September 30 of year shown.

1.0 INTRODUCTION	1
2.0 EXECUTIVE SUMMARY	1
3.0 REGISTERED VEHICLES	3
1. Registered Vehicles by Type and Region (December 31, 2011)	3
2. Trends in Registered Vehicles, 2001 to 2011	3
4.0 LICENSED DRIVERS	4
3. Number of Licensed Drivers by Class and Region (December 31, 2011)	4
4. Number of Licensed Drivers by Class and Age Group (December 31, 2011)	4
5. Number of Licensed Drivers by Gender and Age Group (December 31, 2011)	5
6. Trends in Licensed Drivers, 2001 to 2011	5
5.0 REVENUE	6
7. Revenue by Type and Region (2011/2012 Fiscal Year)	6
8. Revenue by Category and Office (2011/2012 Fiscal Year)	7
9. Revenue by Category (2011/2012 Fiscal Year)	8
10. Trends in Revenue, 2001/2002 to 2011/2012	8
6.0 DRIVER TESTING	9
11. Total Driver Exam Count by Class, Test Type and Region (2011/2012 Fiscal Year)	9
12. Passing Rate by Class, Test Type and Region (2011/2012 Fiscal Year)	9
13. Trends in Driver Exams by Year and Test Type, 2001/2002 to 2011/2012	10
14. Trends in Driver Exam Passing Rates by Year and Test Type, 2001/2002 to 2011/2012	10
7.0 CONVICTIONS AND SUSPENSIONS	11
15. Criminal Code Convictions by Type and Age Group (2011/2012 Fiscal Year)	11
16. Motor Vehicles Act Convictions by Type, Age Group and Vehicle Type (2011/2012 Fiscal Year)	12
17. Trends in Criminal Code and Motor Vehicle Act Convictions, 2001/2002 to 2011/2012	13
18. Demerit Point Statistics (2011/2012 Fiscal Year)	13
19. Suspensions Issued (2011/2012)	13
8.0 CARRIER AND INSPECTION PROGRAMS	14
20. Permits Issued by Type and Issuing Location (2011/2012 Fiscal Year)	14
21. CVSA Inspections Conducted by Inspection Level (2011/2012 Fiscal Year)	14
22. Offences Under Transportation of Dangerous Goods Act and Regulations (2011/2012 Fiscal Year)	14
9.0 COLLISION INFORMATION	15
23. Reportable Collisions, 2011 Compared to 2010	15

1.0 Introduction

This report presents a statistical summary of the vehicle and driver population in the Northwest Territories and presents a summary of revenue, driver testing activity, convictions and suspensions. This information can be used by Program Managers, Regional Superintendents and Senior Managers to assess Road Licensing and Safety activities and monitor trends. The information in this report is derived from data maintained on the Road Licensing and Safety Motor Vehicle Information System (MVIS). A series of reports are used to extract the statistical information from MVIS.

The information is checked for reasonableness and accuracy by comparing with reports available on MVIS and the Financial Information System (FIS) as well as Northwest Territories population figures. Road Licensing and Safety Headquarters and Regional staff also have an opportunity to review the charts and tables for accuracy. Despite these measures, errors may exist due to data coding and entry, therefore, the information should be viewed with caution.

2.0 Executive Summary

Section 3.0 shows the number of registered vehicles by type and region. The table includes all vehicles with a valid registration as of December 31, 2011 and registered to an individual or company with a Northwest Territories address. Duplicate registrations are excluded by counting unique vehicle identification numbers. As of December 31, 2011, there were 32,391 registered vehicles, a 3.9 percent decrease from 2010.

The breakdown of registered vehicles by type is an approximation based on variables including; vehicle make, vehicle model, vehicle type, style, license plate type, and gross vehicle weight. Light-duty vehicles, including passenger cars, passenger vans, sport utility vehicles and pickup trucks, comprised 73 percent of the vehicle population in 2011.

Section 4.0 presents the characteristics of licensed drivers. The tables include all Northwest Territories residents with a valid driver's license as of December 31, 2011. On this date, there were 24,691 licensed drivers, a 0.4 percent decrease from 2010. The population of the Northwest Territories decreased by 0.2 percent during the same period. Persons aged 65 and over comprised 5.4 percent of the driver population. Although not shown in the tables, the proportion of drivers aged 65 and over is increasing.

Section 5.0 presents revenue data from all Driver and Vehicle Licensing Offices operated by the Department of Transportation and by private contractors. The revenue is summarized by category, region and Issuing Office for all transactions taking place between April 1, 2011 and March 31, 2012.

For the 2011/2012 Fiscal Year, revenue from the various categories is as follows:

- Vehicle registrations: \$3,873,990.00
- Driver testing: \$109,940.00
- Driver licensing: \$501,814.00
- Products and services: \$1,059,257.00
- Total: \$5,545,001.00

Section 6.0 shows the total number of driver tests conducted in the Northwest Territories between April 1, 2011 and March 31, 2012 by test type (written vs. road), class and region and shows the corresponding passing rates. In the 2011/2012 Fiscal Year, 3,965 written tests and 1,494 road tests were conducted. The corresponding passing rates were 60.0 percent and 67.8 percent, respectively.

Section 7.0 presents information on driver convictions, suspensions and demerit points of Northwest Territories drivers. The tables showing *Criminal Code* and *Motor Vehicles Act* convictions include convictions arising from offences committed by Northwest Territories residents between April 1, 2011 and March 31, 2012. The tables exclude convictions arising from offences committed outside of the Northwest Territories.

During the 2011/2012 Fiscal Year, there were 249 convictions under the *Criminal Code*, a 15.8 percent increase from the previous Fiscal Year. There were 1,269 convictions under the *Motor Vehicles Act*. This is a 17.0 percent decrease from the previous Fiscal Year.

Section 8.0 shows the number of permits issued by type and issuing location, number of Commercial Vehicle Safety Alliance (CVSA) inspections conducted and number of offences under the *Transportation of Dangerous Goods Act and Regulations* for the 2011/2012 Fiscal Year.

During 2011/2012

- 14,172 permits were issued;
- 862 CVSA inspections were conducted; and
- 6 charges were laid under the *Transportation of Dangerous Goods Act and Regulations*.

Section 9.0 presents a summary of reportable collisions in the Northwest Territories for the 2010 and 2011 calendar years. A reportable collision is an incident involving one or more motor vehicles resulting in death, personal injury or a minimum of \$1,000 in property damage. Details on traffic collisions are presented in the publication entitled “2011 NWT Traffic Collision Facts” and include collisions occurring on the NWT Highway system. This publication contains useful information on issues that affect collisions and their severities, such as drinking and driving; unsafe speed; young and old drivers; and use of occupant restraints. This publication can be accessed at the Department of Transportation’s website at the following address:

<http://www.gov.nt.ca/Transportation/documents/index.html>

1. Registered Vehicles by Type and Region (December 31, 2011)

Vehicle Type	Region				Total
	Inuvik	Fort Simpson	South Slave	North Slave	
Passenger Car	1,163	389	2,195	5,112	8,859
Mini Van	236	80	448	1,044	1,808
Light Utility Vehicle	348	114	656	1,526	2,644
Pickup Truck	1,244	418	2,349	5,471	9,482
Full Size Van	116	39	218	507	880
Ambulance	1	0	3	7	11
Other Truck/Van <= 4536 kg	35	11	65	153	264
Unit Truck > 4536 kg	60	19	110	257	446
Road Tractor	79	27	152	352	610
School Buses	3	1	6	15	25
All Other Buses	15	5	31	72	123
Motorcycle	86	30	164	386	666
Scooter/Moped	4	1	11	25	41
All-Terrain Vehicle (ATV)	91	31	173	403	698
Motor Home	23	7	45	104	179
Farm Equipment	1	0	3	8	12
Construction Equipment	92	31	174	408	705
Fire Engine	1	0	3	9	13
All Trailers	646	215	1,221	2,843	4,925
Total	4,244	1,418	8,027	18,702	32,391

2. Trends in Registered Vehicles, 2001 to 2011

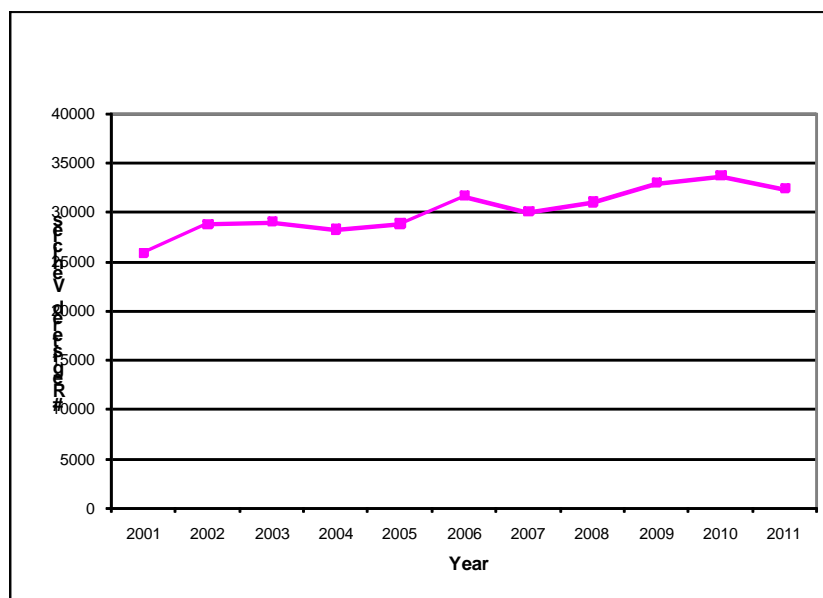

3. Number of Licensed Drivers by Class and Region (December 31, 2011)

Class	Region				Total
	Inuvik	Fort Simpson	South Slave	North Slave	
1	301	54	273	399	1,027
1 & 6	37	13	109	187	346
2	12	2	24	72	110
2 & 6	1	5	15	24	45
3	147	45	169	269	630
3 & 6	14	6	42	77	139
4	182	40	210	573	1,005
4 & 6	16	3	27	79	125
5	2,456	736	3,205	10,329	16,726
5 & 6	127	30	258	1,038	1,453
5P	241	40	263	652	1,196
6	0	0	1	3	4
7	304	106	363	1,112	1,885
Total	3,838	1,080	4,959	14,814	24,691

4. Number of Licensed Drivers by Class and Age Group (December 31, 2011)

All Communities

Age Group	1	1 and 6	2	2 and 6	3	3 and 6	4	4 and 6	5	5 and 6	5P	6	7	Total
Less than 16	0	0	0	0	0	0	0	0	0	0	0	0	110	110
16	0	0	0	0	0	0	0	0	0	0	82	0	181	263
17	0	0	0	0	0	0	0	0	37	0	120	0	121	278
18	0	0	0	0	0	0	0	0	88	0	110	0	102	300
19	1	0	0	0	1	0	0	0	138	2	93	0	98	333
20	1	0	0	0	9	0	1	0	214	6	78	0	101	410
21-24	31	3	1	0	24	1	30	0	1,221	32	236	0	286	1,865
25-34	181	19	8	1	150	14	202	13	4,172	248	244	1	407	5,660
35-44	252	52	26	7	145	25	284	29	3,618	298	125	2	231	5,094
45-54	328	130	45	24	188	52	295	48	3,753	452	67	1	156	5,539
55-64	169	117	22	11	95	39	150	29	2,432	327	34	0	76	3,501
65-69	38	21	6	1	12	8	30	6	551	59	3	0	5	740
70-74	15	2	0	0	4	0	8	0	266	15	3	0	6	319
75-79	5	1	2	1	0	0	5	0	148	9	0	0	2	173
80-84	5	1	0	0	1	0	0	0	64	3	1	0	3	78
85-89	1	0	0	0	1	0	0	0	19	2	0	0	0	23
90 & Over	0	0	0	0	0	0	0	0	5	0	0	0	0	5
Total	1,027	346	110	45	630	139	1,005	125	16,726	1,453	1,196	4	1,885	24,691

5. Number of Licensed Drivers by Gender and Age Group (December 31, 2011) All Communities

Age Group	Male	Female	Total
Less than 16	55	55	110
16	129	134	263
17	149	129	278
18	142	158	300
19	162	171	333
20	198	212	410
21-24	936	929	1,865
25-34	2,868	2,792	5,660
35-44	2,623	2,471	5,094
45-54	3,065	2,474	5,539
55-64	2,043	1,458	3,501
65-69	477	263	740
70-74	206	113	319
75-79	119	54	173
80-84	56	22	78
85-89	15	8	23
90 & Over	4	1	5
Total	13,247	11,444	24,691

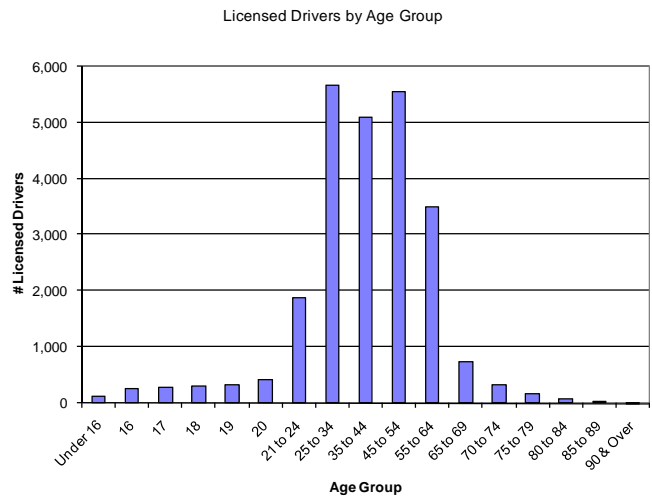

6. Trends in Licensed Drivers, 2001 to 2011

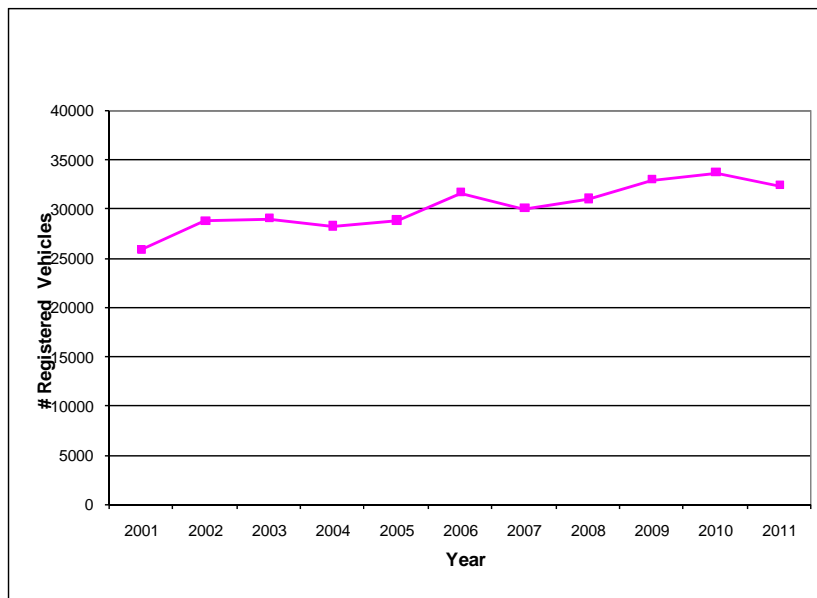

Road Licensing and Safety Division

7. Revenue by Type and Region (2011/2012 Fiscal Year)

A. Registrations	Inuvik Region	Fort Simpson Region	South Slave Region	North Slave Region	Total
Description	Revenues	Revenues	Revenues	Revenues	Revenues
Amateur Operator Radio Plate	0.00	0.00	0.00	20.00	20.00
All Terrain Vehicle	60.00	0.00	30.00	5,625.00	5,715.00
Class A Motor Homes	0.00	0.00	0.00	3,523.00	3,523.00
Class B Motor Homes	0.00	0.00	0.00	888.00	888.00
Class C Motor Homes	48.00	0.00	416.00	3,016.00	3,480.00
Construction Vehicle	2,730.00	588.00	4,494.00	3,402.00	11,214.00
Dealer's Plate	210.00	0.00	210.00	1,785.00	2,205.00
Downgrade/Upgrade Registration	0.00	0.00	139.00	0.00	139.00
Duplicate Registration	528.00	99.00	1,628.00	2,200.00	4,455.00
Government Vehicles	2,096.00	880.00	1,200.00	1,648.00	5,824.00
Interim Registration Process	0.00	0.00	0.00	0.00	0.00
In Transit Marker	33.00	22.00	517.00	308.00	880.00
Issue Commercial Registration	185,199.00	22,080.00	1,221,918.00	347,983.00	1,777,180.00
Motorcycle	1,340.00	137.00	3,431.00	10,771.00	15,679.00
New Plate Fee	3,460.00	1,260.00	4,920.00	11,900.00	21,540.00
New Vehicle Registration	33,690.00	10,937.00	49,149.00	189,307.00	283,083.00
No Charge Correction	0.00	0.00	0.00	0.00	0.00
No Plate Registration	44.00	0.00	1,650.00	2,475.00	4,169.00
Passenger Registration	75,839.00	29,190.00	172,949.00	490,721.00	768,699.00
Personalized Licence Plates	750.00	300.00	2,175.00	9,750.00	12,975.00
Plate Fee	18,690.00	4,980.00	31,410.00	76,500.00	131,580.00
Plate Retention	650.00	225.00	900.00	7,983.00	9,758.00
Registration Exchange	0.00	0.00	0.00	0.00	0.00
Registration Fee Over-ride	0.00	0.00	0.00	61.20	61.20
Renew Vehicle Registration	132,390.00	25,324.00	226,008.00	349,909.00	733,631.00
Rental Vehicles	4,935.00	210.00	840.00	2,205.00	8,190.00
Replace Plate	260.00	33.00	484.00	651.00	1,428.00
Replace Val Tags	70.00	25.00	180.00	308.00	583.00
Reserved Number Plate	0.00	0.00	0.00	0.00	0.00
School Bus	285.00	0.00	0.00	0.00	285.00
Senior Fee Discount	-4,055.00	-1,114.00	-8,991.00	-14,616.00	-28,776.00
Society Bus	41.00	0.00	107.00	201.00	349.00
Terminate Registration Permit	0.00	0.00	0.00	0.00	0.00
Terminate Registration	0.00	0.00	0.00	0.00	0.00
Trailer	5,534.00	2,666.00	21,089.00	50,592.00	79,881.00
Transfer Plate	881.00	510.00	4,884.00	9,077.00	15,352.00
Subtotal Registrations	465,708.00	98,352.00	1,741,737.00	1,568,193.20	3,873,990.20

B. Driver Testing	Inuvik Region	Fort Simpson Region	South Slave Region	North Slave Region	Total
Description	Revenues	Revenues	Revenues	Revenues	Revenues
Airbrake	735.00	50.00	475.00	1,875.00	3,135.00
Class 1	950.00	420.00	630.00	2,765.00	4,765.00
Class 2	0.00	60.00	60.00	240.00	360.00
Class 3	1,685.00	540.00	870.00	1,380.00	4,475.00
Class 4	280.00	120.00	690.00	2,085.00	3,175.00
Class 5	2,770.00	650.00	4,585.00	17,210.00	25,215.00
Class 6	250.00	100.00	750.00	2,125.00	3,225.00
Class 7	7,785.00	1,975.00	7,820.00	18,330.00	35,910.00
Examination Class 2, 3, or 4	2,145.00	150.00	540.00	1,750.00	4,585.00
Examination Class 5, 6, or 7	3,115.00	865.00	4,815.00	11,570.00	20,365.00
Re-schedule Examination	0.00	0.00	15.00	150.00	165.00
Schedule Examination	0.00	0.00	0.00	0.00	0.00
Sign Test	150.00	25.00	330.00	300.00	805.00
Written Examination	2,385.00	75.00	200.00	1,100.00	3,760.00
Subtotal Driver Testing	22,250.00	5,303.00	21,780.00	60,880.00	109,940.00

Road Licensing and Safety Division

C. Driver Licensing	Inuvik Region	Fort Simpson Region	South Slave Region	North Slave Region	Total
Description	Revenues	Revenues	Revenues	Revenues	Revenues
1 Year Driver's Licence	1,439.00	800.00	2,577.00	8,047.00	12,863.00
3 Year Driver's Licence	3,634.00	1,623.00	5,752.00	19,590.00	30,599.00
5 Year Driver's Licence	16,191.00	4,472.00	27,014.00	68,438.00	116,115.00
Change	111.00	80.00	352.00	620.00	1,163.00
Change of DL Class	655.00	50.00	693.00	1,585.00	2,983.00
DL Fee Over-rides	0.00	0.00	0.00	0.00	0.00
Downgrade	41.00	1.00	41.00	136.00	219.00
Duplicate License	1,375.00	260.00	1,617.00	4,813.00	8,065.00
Interim DL Processing	0.00	0.00	0.00	0.00	0.00
Learner's DL	4,386.00	1,040.00	6,438.00	16,791.00	28,655.00
DL Correction	0.00	0.00	0.00	0.00	0.00
Reinstate License	0.00	0.00	0.00	0.00	0.00
Renew License	29,230.00	10,404.00	52,551.00	143,520.00	235,705.00
Transfer In	10,178.00	1,659.00	7,665.00	37,461.00	56,963.00
Upgrade	1,503.00	310.00	1,920.00	4,751.00	8,484.00
Subtotal Driver Licensing	68,743.00	20,699.00	106,620.00	305,752.00	501,814.00

D. Products & Services	Inuvik Region	Fort Simpson Region	South Slave Region	North Slave Region	Total
Description	Revenues	Revenues	Revenues	Revenues	Revenues
Accident Report	60.00	24.00	12.00	1,512.00	1,608.00
Appeals and Reviews	0.00	0.00	0.00	200.00	200.00
Driver's Abstract	7,140.00	1,332.00	24,684.00	113,496.00	146,652.00
Driver's Manuals	2,202.00	1,090.00	3,120.00	4,320.00	10,732.00
Duplicate ID Card	240.00	20.00	150.00	490.00	900.00
FAC Photo ID	90.00	0.00	0.00	0.00	90.00
General ID Card	4,700.00	475.00	3,400.00	9,625.00	18,200.00
No Charge ID Card Correction	0.00	0.00	0.00	0.00	0.00
Permits	1,790.00	0.00	851,954.00	17.00	853,761.00
Search Fees	0.00	36.00	0.00	1,332.00	1,368.00
Suspension Reinstatement Fee	2,300.00	1,100.00	4,800.00	16,800.00	25,000.00
Souvenir License Plates	328.00	0.00	0.00	368.00	696.00
Veteran License Plates	0.00	0.00	0.00	50.00	50.00
Subtotal Products & Services	18,850.00	4,077.00	888,120.00	148,210.00	1,059,257.00
Total A., B., C., and D.	575,551.00	128,158.00	2,758,257.00	2,083,035.20	5,545,001.20

Road Licensing and Safety Division

8. Revenue by Category and Office (2011/2012 Fiscal Year)

8. Revenue by Category and Office (2011/2012 Fiscal Year)										
A. Inuvik Region										
Office	Registrations		Driver Testing		Driver Licensing		Products & Services		Total	
	Transactions	Revenues	Transactions	Revenues	Transactions	Revenues	Transactions	Revenues	Transactions	Revenues
Norman Wells	1,302	116,260.00	63	1,290.00	232	10,101.00	123	2,163.00	1,720	129,814.00
Tulita	162	11,007.00	5	125.00	32	1,678.00	11	235.00	210	13,045.00
Fort Good Hope	62	2,798.00	30	525.00	38	1,068.00	7	162.00	137	4,553.00
Deline	111	4,876.00	46	775.00	62	2,036.00	11	140.00	230	7,827.00
Tsigehtchic	0	0.00	0	0.00	0	0.00	0	0.00	0	0.00
Inuvik Weigh Scales	21	1,605.00	136	3,005.00	3	85.00	9	84.00	169	4,779.00
Inuvik Regional Office	436	46,059.00	163	3,385.00	0	0.00	68	3,070.00	667	52,514.00
Inuvik Contractor	3,836	219,741.00	586	9,910.00	1,018	41,944.00	545	8,425.00	5,985	280,020.00
Aklavik	231	11,828.00	8	125.00	54	2,427.00	32	461.00	325	14,841.00
Fort McPherson	463	22,833.00	88	1,680.00	129	5,149.00	64	1,091.00	744	30,753.00
Tuktoyaktuk	411	28,051.00	67	1,205.00	101	3,306.00	78	1,495.00	657	34,057.00
Sachs Harbour	0	0.00	0	0.00	0	0.00	0	0.00	0	0.00
Ulukhaktok	52	650.00	6	100.00	21	508.00	32	619.00	111	1,877.00
Paulatuk	0	0.00	5	125.00	16	441.00	43	905.00	64	1,471.00
Subtotal Inuvik Region	7,087	465,708.00	1,203	22,250.00	1,706	68,743.00	1,023	18,850.00	11,019	575,551.00
B. Fort Simpson Region										
Office	Registrations		Driver Testing		Driver Licensing		Products & Services		Total	
	Transactions	Revenues	Transactions	Revenues	Transactions	Revenues	Transactions	Revenues	Transactions	Revenues
Fort Simpson	2,161	98,237.00	269	4,680.00	466	20,114.00	183	3,877.00	3,079	126,908.00
Fort Liard Weigh Scales	4	115.00	35	350.00	28	585.00	11	200.00	78	1,250.00
Subtotal Fort Simpson Region	2,165	98,352.00	304	5,030.00	494	20,699.00	194	4,077.00	3,157	128,158.00
C. South Slave Region										
Office	Registrations		Driver Testing		Driver Licensing		Products & Services		Total	
	Transactions	Revenues	Transactions	Revenues	Transactions	Revenues	Transactions	Revenues	Transactions	Revenues
Fort Smith - DOT Garage	3,721	132,265.00	512	6,945.00	869	34,455.00	425	6,446.00	5,527	180,111.00
Enterprise Weigh Scales	0	0.00	41	175.00	2	55.00	283	26,638.00	326	26,868.00
Hay River Contractor	9,991	556,356.00	888	13,740.00	1,621	70,589.00	1,716	29,534.00	14,216	670,219.00
South Slave Regional Office	659	9,494.00	31	0.00	2	100.00	9	387.00	701	9,981.00
Fort Providence	16	628.00	51	920.00	49	1,421.00	7	149.00	123	3,118.00
Fort Smith - Cab Construction	0	0.00	0	0.00	0	0.00	0	0.00	0	0.00
24 - 7 Permitting Ltd.	6,419	1,042,994.00	0	0.00	0	0.00	13,402	824,966.00	19,821	1,867,960.00
Subtotal South Slave Region	20,806		1,523	21,780.00	2,543	106,620.00	15,842	888,120.00	40,714	2,758,257.00
D. North Slave Region										
Office	Registrations		Driver Testing		Driver Licensing		Products & Services		Total	
	Transactions	Revenues	Transactions	Revenues	Transactions	Revenues	Transactions	Revenues	Transactions	Revenues
North Slave Regional Office & HQ	86	1,382.00	120	25.00	2	35.00	233	2,416.00	441	3,858.00
Yellowknife DOT	32,325	1,520,068.20	3,438	56,817.00	7,216	292,811.00	3,888	140,677.00	46,867	2,010,373.20
Behchoko	954	46,743.00	270	3,988.00	311	12,206.00	183	4,917.00	1,718	67,854.00
Whati	0	0.00	2	50.00	25	450.00	1	200.00	28	700.00
Gameti	0	0.00	0	0.00	10	250.00	0	0.00	10	250.00
Subtotal North Slave Region	33,365	1,568,193.20	3,830	60,880.00	7,564	305,752.00	4,305	148,210.00	49,064	2,083,035.20
Total All Regions	63,423	3,873,990.20	6,860	109,940.00	12,307	501,814.00	21,364	1,059,257.00	103,954	5,545,001.20

9. Revenue by Category, 2011/2012

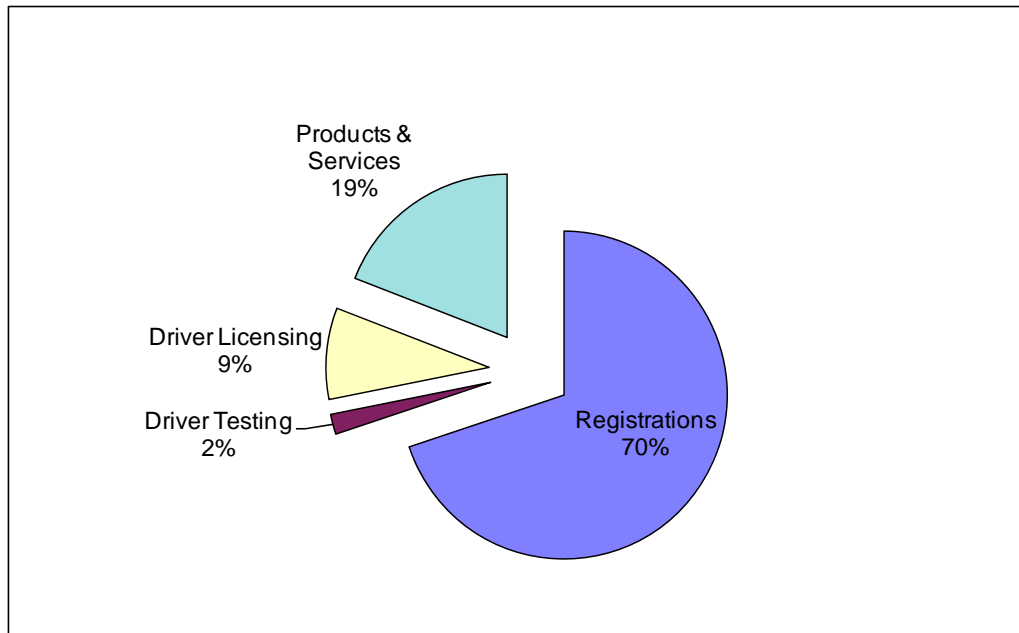

10. Trends in Revenue, 2001/2002 to 2011/2012

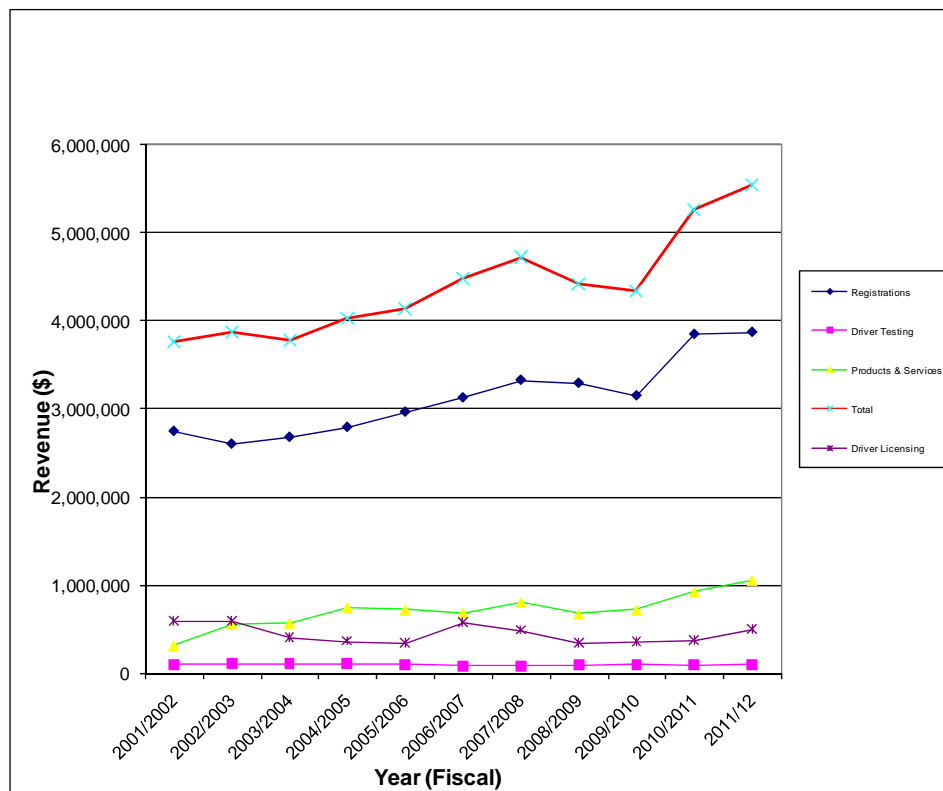

11. Total Driver Exam Count by Class, Test Type and Region (2011/2012 Fiscal Year)

Class	Region								Total	
	Inuvik		Fort Simpson		South Slave		North Slave		All Regions	
	Written	Road	Written	Road	Written	Road	Written	Road	Written	Road
1	10	17	9	6	15	14	40	40	74	77
2	0	0	1	1	0	3	8	5	9	9
3	89	70	17	3	36	24	54	30	196	127
4	7	4	4	1	21	12	57	51	89	68
5	0	132	0	28	0	227	0	755	0	1,142
6	10	3	2	2	23	13	78	47	113	65
7	490	N/A	117	N/A	451	N/A	920	N/A	1,978	N/A
Airbrake School Bus	194	N/A	27	N/A	91	N/A	153	N/A	465	N/A
Sign Test	82	N/A	60	N/A	270	N/A	629	N/A	1,041	N/A
Total	882	226	237	41	907	293	1,939	934	3,965	1,494

12. Passing Rate (%) by Class, Test Type and Region (2011/2012 Fiscal Year)

Class	Region								Average	
	Inuvik		Fort Simpson		South Slave		North Slave		All Regions	
	Written	Road	Written	Road	Written	Road	Written	Road	Written	Road
1	90.0	88.2	66.7	100.0	100.0	0.0	80.0	47.5	83.8	66.2
2	0.0	0.0	100.0	100.0	0.0	66.7	50.0	60.0	55.6	66.7
3	75.3	85.7	35.3	100.0	69.4	91.7	55.6	63.3	65.3	81.9
4	85.7	100.0	25.0	100.0	57.1	50.0	61.4	41.2	60.7	47.1
5	0.0	79.5	0.0	57.1	0.0	61.7	0.0	47.2	0.0	54.0
6	90.0	100.0	100.0	100.0	87.0	92.3	76.9	91.5	80.5	92.3
7	27.8	N/A	39.3	N/A	42.4	N/A	51.3	N/A	42.7	N/A
Airbrake School Bus	47.6	N/A	38.9	N/A	66.7	N/A	52.7	N/A	71.1	N/A
Sign Test	79.3	N/A	88.3	N/A	82.6	N/A	79.2	N/A	80.6	N/A
Average All Classes	55.1	64.8	54.8	79.6	56.1	51.8	56.3	59.6	60.0	67.8

13. Trends in Driver Exams, 2001/2002 to 2011/2012

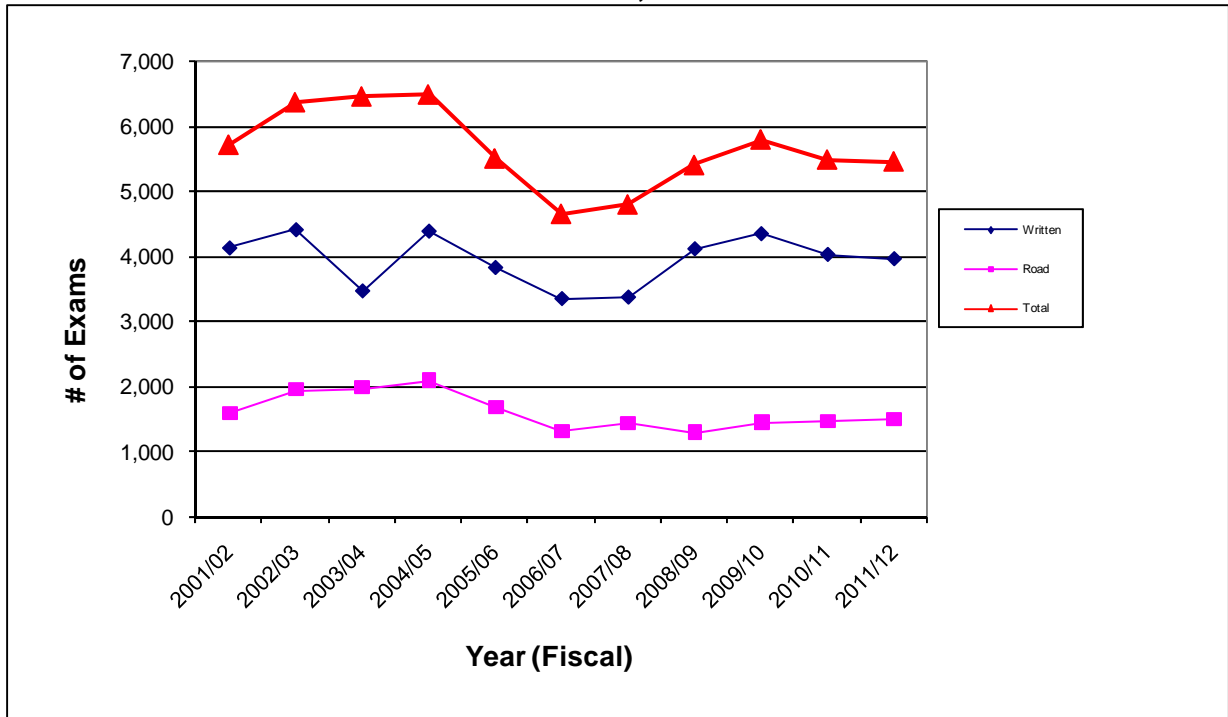

14. Trends in Passing Rates, 2001/2002 to 2011/2012

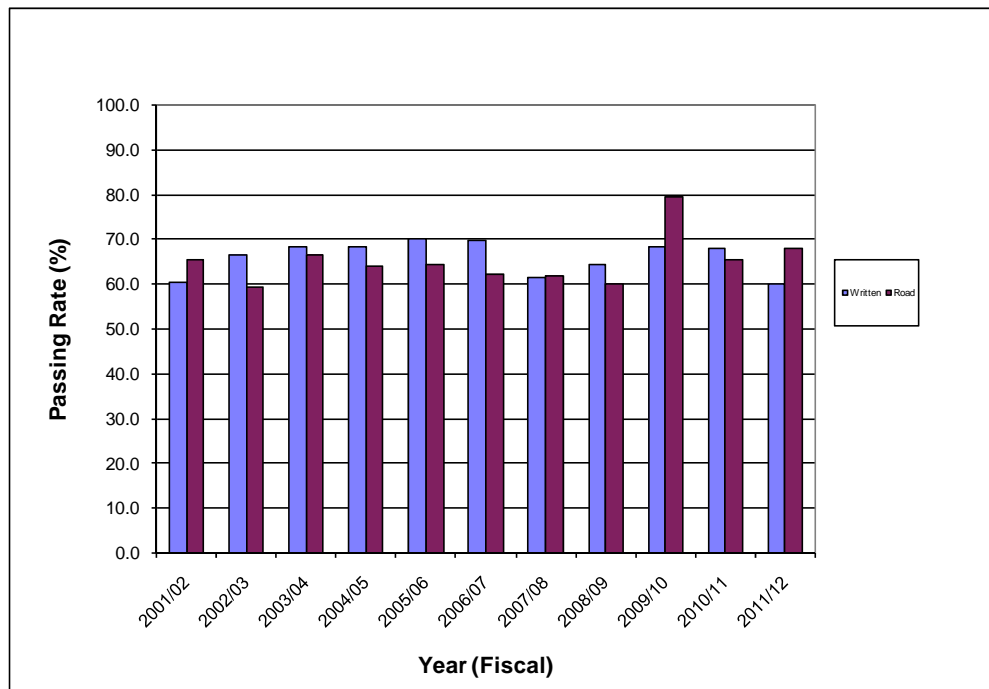

15. Criminal Code Convictions for 2011/2012 Fiscal Year - a. by Type

CCC Section No.	Description	Count
249 (1)	Dangerous Driving	7
249 (3)	Dangerous Driving Causing Bodily Harm	0
249(4)	Dangerous Driving Causing Death	2
252 (1)	Fail to Remain at Scene of Accident	1
253 (a)	Impaired Driving by Alcohol or Drugs	94
253 (b)	Blood Alcohol Content Over 0.08	104
254 (5)	Fail or Refuse to Provide Breath or Blood Sample	6
255 (2)	Impaired Driving Causing Bodily Harm	3
255 (3)	Impaired Driving Causing Death	0
259 (4)	Driving While Disqualified	31
335 (1)	Unlawfully Take Motor Vehicle without Owner's Consent	0
	Other CC Offence	1
Total Criminal Code Convictions		249

b. by Age Group

Age Group	Count
15 to 20	21
21 to 24	46
25 to 34	71
35 to 44	53
45 to 54	34
55 to 64	23
65 & Over	1
Unspecified	0
Total	249

16. Motor Vehicle Act Convictions for 2011/2012 Fiscal Year - a. by Type

MVA Section No.	Description	Count
5 (a)	Operating vehicle without registration	184
6	Operating vehicle without plates or stickers	1
10		0
13	Operating vehicle without certificate of registration	16
36 (2)	Operating vehicle without insurance	42
52 (1)	Fail to notify of change of name or address	5
66	Operating vehicle without valid drivers licence	136
78 (3)	Operating vehicle contrary to conditions on driver's licence	7
81	Fail to carry driver's licence	11
119	Driving while prohibited or suspended	20
128 (1), (1.1)	Operating a vehicle without lights in operation	1
138 (2)	Operating a vehicle in manner causing loud and unnecessary noise	1
141	Obstructed windshield	1
144 (1), (2)	Buying, selling, possessing or manufacturing radar detector	1
146 (2)	Operating a vehicle without wearing seat belt	148
146 (3)	Passenger fail to wear seatbelt	11
146 (4a)	Child under 15 years not in seatbelt	10
146 (4b)	Fail to secure child in child restraint system	4
154 (1)	Careless driving	26
155	Driving While Using Electronic Device	34
156	Fail to obey traffic control device	1
161, 163, 164, 166	Failing to stop vehicle	97
169	Speeding	442
171	Driving at unreasonable speed	9
174	Driving on the left when prohibited	0
182, 183	Unsafe/improper passing	2
192	Following too closely	2
193, 194	Unsafe backing	5
195 - 197	Improper turning	4
204 - 209	Fail to yield right of way	7
217	Fail to stop for school bus	1
235, 236	Stunting, racing	3
243	Failing to wear helmet while operating motorcycle	0
259 (1)(a)	Failing to remain at scene of accident	7
262 (1)	Failing to report accident	2
	Other MVA Offences	28
Total MVA Convictions		1,269

b. by Age Group

Age Group	Count
15 to 20	121
21 to 24	164
25 to 34	307
35 to 44	240
45 to 54	220
55 to 64	179
65 & Over	38
Total	1,269

17. Trends in Criminal Code and MVA Offences, 2001/2002 to 2011/2012

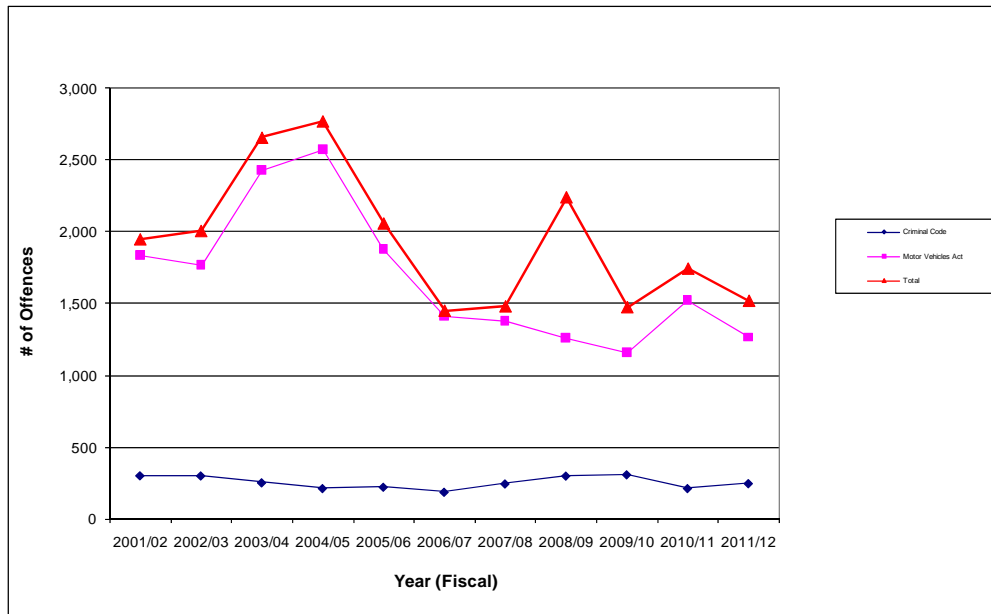

18. Demerit Point Statistics (2011/2012 Fiscal Year)

Clients Receiving Demerit Points	2,296
Demerit Point Level 1 (Warning) Reached	276
Demerit Point Level 2 (Interview) Reached	16
Demerit Point Level 3 (Suspension) Reached	11
Demerit Point Level 4 (Interview/Suspension) Reached	15

19. Suspensions Issued (2011/2012 Fiscal Year)

Type of Suspension	Count
Administrative	27
Court Judgements	0
Criminal Code	237
Demerit Point	72
Impaired Suspension	123
Indefinite	0
Judgements from Accidents	0
Maintenance Enforcement	184
Medical	152
Non-Payment of Fine	0
Other Court Conviction	0
Prohibited	0
24-Hour Administrative Suspension	158
30-Day Administrative Suspension	17
90-Day Administrative Suspension	36
Other	9
Total	1,015

20. Permits Issued by Type and Issuing Location (2011/2012 Fiscal Year)

Description	Enterprise Weigh Scale	24-7 Permitting Ltd.	Inuvik Regional RL&S Office	Inuvik Weigh Scale	Mobile Inspection Office	Hay River Regional RL&S Office	Total
Fuel Tax Permit	0	8,149	0	0	0	0	8,149
One Trip Overweight	4	889	10	0	0	0	903
Over-dimension	103	4,802	11	0	0	3	4,919
Special Condition Permit 1	18	0	0	0	0	3	21
Special Condition Permit 2	163	0	3	14	0	0	180
Total	288	13,840	24	14	0	6	14,172

21. CVSA Inspections Conducted by Inspection Level (2011/2012 Fiscal Year)

Inspection Level	Count
Level 1	300
Level 2	30
Level 3	528
Level 4	3
Level 5	1
Total	862

22. Offences Under Transportation of Dangerous Goods Act and Regulations (2011/2012 Fiscal Year)

Section (Act/Regs)	Description	Count
4.1	TRANSPORTING MEANS OF CONTAINMENT CONTAINING DANGEROUS GOODS WITHOUT SAFETY MARKS	1
4.15	IMPROPER SAFETY MARKS	2
6.1(1)(A)	TRANSPORTING TDG WITHOUT BEING ADEQUATELY TRAINED	2
6.1(2)(A)	EMPLOYER DIRECTING EMPLOYEE TO TRANSPORT DANGEROUS GOODS WHEN NOT QUALIFIED	1
Total		6

23. Reportable Collisions, 2011 Compared to 2010

	<u>2010</u>	<u>2011</u>	<u>% Change</u>
PROPERTY DAMAGE ONLY COLLISIONS	498	613	23.1
PERSONAL INJURY COLLISIONS	84	84	0.0
FATAL COLLISIONS	3	-	-100.0
TOTAL REPORTED COLLISIONS	585	697	19.1
NUMBER OF PERSONS KILLED	3	-	-100.0
NUMBER OF PERSONS INJURED	113	109	-3.5
NWT HIGHWAY SYSTEM COLLISIONS	113	124	9.7
RURAL COLLISIONS	8	8	0.0
COLLISIONS IN COMMUNITIES	464	565	21.8
REGISTERED VEHICLES	33,697	32,391	-3.9
LICENSED DRIVERS	24,785	24,691	-0.4
NWT POPULATION [1]	43,759	43,675	-0.2
COLLISIONS PER 100 LICENSED DRIVERS	2.36	2.82	19.6
COLLISIONS PER 100 REGISTERED VEHICLES	1.74	2.15	23.9
COLLISIONS PER 100 POPULATION	1.34	1.60	19.4
COLLISIONS INVOLVING ALCOHOL	29	30	3.4

[1] 2010 and 2011 population from NWT Bureau of Statistics July 1 estimate published in 'Quarterly Report', March 2012.