

Registrar's Report

Department of Transportation
Government of Northwest Territories
2012/2013



Supporting Road Safety Strategy 2015 to make Canada's Roads the Safest in the World

Preface

The Road Licensing and Safety Division (RL&S) coordinates and leads the Department of Transportation's (DOT's) road licensing and regulatory responsibilities. There are many challenges in filling this role in a territory the size of the NWT where the cost of providing services must be balanced against our objective of improving service to all residents.

RL&S continually strives to improve driver and vehicle licensing services in all communities. DOT has developed a new E-notification service that will satisfy the needs of many of our clients. E-notification is a communications tool that provides DOT clients with important reminders via e-mail and optionally by SMS text messaging. E-notifications will be part of DOT's commitment to providing cost-effective, fast, and reliable services to our clients, wherever and whenever they are needed. As well, RL&S now has a new website, which is user friendly and easy to navigate.

The newly implemented DRIVES system has effectively replaced many of the previous Motor Vehicle Information System (MVIS) capabilities. The new Driver Profile module, which was implemented in early 2013, incorporates new technologies to administer an increased and enhanced suspension, restriction and demerit points program.

The launch of the Drive Alive program pulls together a number of travel-safety campaigns in the NWT. Drive Alive works with private and government partners to achieve a simple objective—making NWT residents aware of the need to make safe choices whether they are pedestrians, passengers or operators of a vehicle or boat on our roads, trails, and waterways.

RL&S launched the *Alcohol Ignition Interlock Program* on February 1st, 2013. This program allows drivers with impaired driving convictions to use a breath-screening device that prevents the vehicle from starting if the driver's BAC exceeds a pre-set limit. The companion *High Risk Drivers Program* (HRDP) is currently under development. The HRDP will enhance public safety by implementing tougher sanctions for high-risk behavior and by imposing mandatory remedial education as required. The HRDP will complement and bolster existing programs—including the *Driver's Licence Demerit Point Program* and the *Alcohol Ignition Interlock Program*—by focusing on drivers who continue to engage in dangerous behaviours despite prior interventions (e.g., suspensions).

Supporting legislation for the HRDP includes amendments to the *Motor Vehicles Act*, currently underway, and amendments to the *Driver's Licence Demerit Point Regulations*. These amendments will improve program administration and the revised demerit point program will also serve as a filter, allowing the HRDP to focus on the most extreme problem drivers. A new, consolidated set of regulations—the *Driver Conduct Review Regulations*—will incorporate these amendments as well as new provisions related to the HRDP into a single, effective piece of legislation.

As always, RL&S is working in co-operation with municipal enforcement and the RCMP to coordinate enforcement activities and enhance public safety.

We welcome ideas from communities and other stakeholders as we continue our efforts to better serve the residents of the NWT.

Acknowledgements

The Department of Transportation would like to extend a special thank you to the RCMP for collecting and providing data.

Steve Loutitt
Registrar, Director of Road Licensing and Safety
Department of Transportation

2012/2013 Registrar's Report

2012/2013 Compared to 2011/2012

	<u>2011/2012</u>	<u>2012/2013</u>	<u>% Change</u>
Total Revenue (\$)	5,545,001.00	5,802,150.00	4.6
Registrations	3,873,990.00	4,056,075.00	4.7
Driver Testing	109,940.00	120,658.00	9.7
Driver Licensing	501,814.00	509,440.00	1.5
Products and Services	1,059,257.00	1,115,977.00	5.4
Written Tests Conducted	3,965	3,529	-11.0
Road Tests Conducted	1,494	1,373	-8.1
<i>Criminal Code</i> Convictions	164	138	-15.9
<i>Motor Vehicles Act</i> Convictions	2,177	2,267	4.1
Commercial Transport Convictions	139	233	67.6
Clients Receiving Demerit Points	2,296	2,323	1.2
Suspensions Issued	1,015	831	-18.1
Commercial Vehicle Permits Issued	14,172	14,582	2.9
CVSA Inspections Conducted	862	1,020	18.3
Deh Cho Bridge Toll Revenue (\$)	0.00	947,080.00	0.0
	<u>2011</u>	<u>2012</u>	<u>% Change</u>
Registered Vehicles ^[1]	32,391	34,655	7.0
Licensed Drivers ^[1]	24,691	24,745	0.2
NWT Population ^[2]	43,675	43,349	-0.7

[1] As of December 31 of year shown.

[2] From NWT Bureau of Statistics estimates as of September 30 of year shown.

1.0 INTRODUCTION	1
2.0 EXECUTIVE SUMMARY	1
3.0 REGISTERED VEHICLES	4
1. Registered Vehicles by Type and Region (December 31, 2012)	4
2. Trends in Registered Vehicles, 2002 to 2012	4
4.0 LICENSED DRIVERS	5
3. Number of Licensed Drivers by Class and Region (December 31, 2012)	5
4. Number of Licensed Drivers by Class and Age Group (December 31, 2012)	5
5. Number of Licensed Drivers by Gender and Age Group (December 31, 2012)	6
6. Trends in Licensed Drivers, 2002 to 2012	6
5.0 REVENUE	7
7. Revenue by Type and Region (2012/2013 Fiscal Year)	7
8. Revenue by Category and Office (2012/2013 Fiscal Year)	9
9. Revenue by Category (2012/2013 Fiscal Year)	10
10. Trends in Revenue, 2002/2003 to 2012/2013	10
6.0 DRIVER TESTING	11
11. Total Driver Exam Count by Class, Test Type and Region (2012/2013 Fiscal Year)	11
12. Passing Rate by Class, Test Type and Region (2012/2013 Fiscal Year)	11
13. Trends in Driver Exams by Year and Test Type, 2002/2003 to 2012/2013	12
14. Trends in Driver Exam Passing Rates by Year and Test Type, 2002/2003 to 2012/2013	12
7.0 CONVICTIONS AND SUSPENSIONS	13
15. Criminal Code Convictions (2012/2013 Fiscal Year)	13
16. Top 10 Motor Vehicles Act Convictions (2012/2013 Fiscal Year)	13
17. Number of Convictions by Act or Regulation (2012/2013 Fiscal Year)	14
18. Trends in Traffic Convictions, 2002/2003 to 2012/2013	14
19. Demerit Point Statistics (2012/2013 Fiscal Year)	15
20. Suspensions Issued (2012/2013 Fiscal Year)	15
8.0 CARRIER AND INSPECTION PROGRAMS	16
21. Permits Issued by Type and Issuing Location (2012/2013 Fiscal Year)	16
22. CVSA Inspections Conducted by Inspection Level (2012/2013 Fiscal Year)	16
23. Commercial Transport Convictions (2012/2013 Fiscal Year)	16
24. Deh Cho Bridge Toll Revenue (2012/2013 Fiscal Year)	16
25. Trends in Commercial Transport Permits Issued, 2002/2003 to 2012/2013	17
26. Trends in CVSA Inspections, 2002/2003 to 2012/2013	17
27. Trends in Commercial Transport Convictions, 2002/2003 to 2012/2013	17
9.0 COLLISION INFORMATION	18
28. Reportable Collisions, 2012 Compared to 2011	18

1.0 Introduction

This report presents a statistical summary of the vehicle and driver population in the Northwest Territories and presents a summary of revenue, driver testing activity, convictions and suspensions. This information can be used by Program Managers, Regional Superintendents and Senior Managers to assess Road Licensing and Safety activities and monitor trends. The information in this report is derived from data maintained on the Road Licensing and Safety Motor Vehicle Information System (MVIS). A series of reports are used to extract the statistical information from MVIS.

The information is checked for reasonableness and accuracy by comparing with reports available on MVIS and the Financial Information System (FIS) as well as Northwest Territories population figures. Road Licensing and Safety Headquarters and Regional staff also have an opportunity to review the charts and tables for accuracy. Despite these measures, errors may exist due to data coding and entry, therefore, the information should be viewed with caution.

2.0 Executive Summary

Section 3.0 shows the number of registered vehicles by type and region. The table includes all vehicles with a valid registration as of December 31, 2012 and registered to an individual or company with a Northwest Territories address. Duplicate registrations are excluded by counting unique vehicle identification numbers. As of December 31, 2012, there were 34,655 registered vehicles, a 7.0 percent increase from 2011.

The breakdown of registered vehicles by type is an approximation based on variables including; vehicle make, vehicle model, vehicle type, style, license plate type, and gross vehicle weight. Light-duty vehicles, including passenger cars, passenger vans, sport utility vehicles and pickup trucks, comprised 73 percent of the vehicle population in 2012.

Section 4.0 presents the characteristics of licensed drivers. The tables include all Northwest Territories residents with a valid driver's license as of December 31, 2012. On this date, there were 24,745 licensed drivers, a 0.2 percent increase from 2011. The population of the Northwest Territories decreased by 0.7 percent during the same period. Persons aged 65 and over comprised 6.3 percent of the driver population. Although not shown in the tables, the proportion of drivers aged 65 and over is increasing.

Section 5.0 presents revenue data from all Driver and Vehicle Licensing Offices operated by the Department of Transportation and by private contractors. The revenue is summarized by category, region and Issuing Office for all transactions taking place between April 1, 2012 and March 31, 2013.

For the 2012/2013 Fiscal Year, revenue from the various categories is as follows:

- Vehicle registrations: \$3,873,990.00
- Driver testing: \$109,940.00
- Driver licensing: \$501,814.00
- Products and services: \$1,059,257.00
- Total: \$5,545,001.00

Section 6.0 shows the total number of driver tests conducted in the Northwest Territories between April 1, 2012 and March 31, 2013 by test type (written vs. road), class and region and shows the corresponding passing rates. In the 2012/2013 Fiscal Year, 3,529 written tests and 1,373 road tests were conducted. The corresponding passing rates were 71.4 percent and 74.2 percent, respectively.

Section 7.0 presents information on driver convictions, suspensions and demerit points of Northwest Territories drivers. The tables showing convictions under the *Criminal Code*, *Motor Vehicles Act* and *Regulations*, *All Terrain Vehicles Act* and municipal bylaws include convictions arising from traffic offences committed in the Northwest Territories between April 1, 2012 and March 31, 2013. The tables exclude convictions arising from offences committed outside of the Northwest Territories.

During the 2012/2013 Fiscal Year, there were 138 convictions under the *Criminal Code*, a 15.9 percent decrease from the previous Fiscal Year. There were 2,267 convictions under the *Motor Vehicles Act*. This is a 1.2 percent increase from 2011/2012.

Section 8.0 shows the number of permits issued by type and issuing location, number of Commercial Vehicle Safety Alliance (CVSA) inspections conducted and number of commercial transport-related convictions under the *Motor Vehicles Act* and *Transportation of Dangerous Goods Act* for the 2012/2013 Fiscal Year. This section also includes the number of Deh Cho Bridge toll permits issued by toll class and associated revenue.

During 2012/2013

- 14,582 permits were issued;
- 1,020 CVSA inspections were conducted;
- There were 233 commercial transport-related convictions under the *Transportation of Dangerous Goods Act* and *Regulations* as well as under commercial transport-related regulations pursuant to the *Motor Vehicles Act*; and
- \$947,080.00 in toll revenue was collected since the Deh Cho Bridge opened to traffic on November 30, 2012.

Section 9.0 presents a summary of reportable collisions in the Northwest Territories for the 2011 and 2012 calendar years. A reportable collision is an incident involving one or more motor vehicles resulting in death, personal injury or a minimum of \$1,000 in property damage for collisions occurring on or before December 31, 2011. The reporting threshold for property damage only collisions increased to \$2000 on January 1, 2012. Caution should be used in comparing the characteristics of property damage only collisions in 2012 to those in 2011 and earlier. Details on traffic collisions are presented in the publication entitled “2012 NWT Traffic Collision Facts” and include collisions occurring on the NWT Highway system. This publication contains useful information on issues that affect collisions and their severities, such as drinking and driving; unsafe speed; young and old drivers; and use of occupant restraints. This publication can be accessed at the Department of Transportation’s website at the following address:

<http://www.gov.nt.ca/Transportation/documents/index.html>

1. Registered Vehicles by Type and Region (December 31, 2012)

Vehicle Type	Region				Total
	Inuvik	Fort Simpson	South Slave	North Slave	
Passenger Car	1,198	408	2,313	5,560	9,479
Mini Van	242	83	473	1,135	1,933
Light Utility Vehicle	361	119	690	1,660	2,830
Pickup Truck	1,285	436	2,474	5,957	10,152
Full Size Van	118	41	231	550	940
Ambulance	1	0	3	8	12
Other Truck/Van <= 4536 kg	36	12	67	166	281
Unit Truck > 4536 kg	62	20	114	279	475
Road Tractor	81	28	161	383	653
School Buses	3	1	6	16	26
All Other Buses	15	5	33	78	131
Motorcycle	88	31	174	420	713
Scooter/Moped	4	1	11	27	43
All-Terrain Vehicle (ATV)	93	32	183	438	746
Motor Home	23	7	47	113	190
Farm Equipment	1	0	3	9	13
Construction Equipment	94	32	184	444	754
Fire Engine	1	0	3	10	14
All Trailers	666	225	1,287	3,092	5,270
Total	4,372	1,481	8,457	20,345	34,655

2. Trends in Registered Vehicles, 2002 to 2012

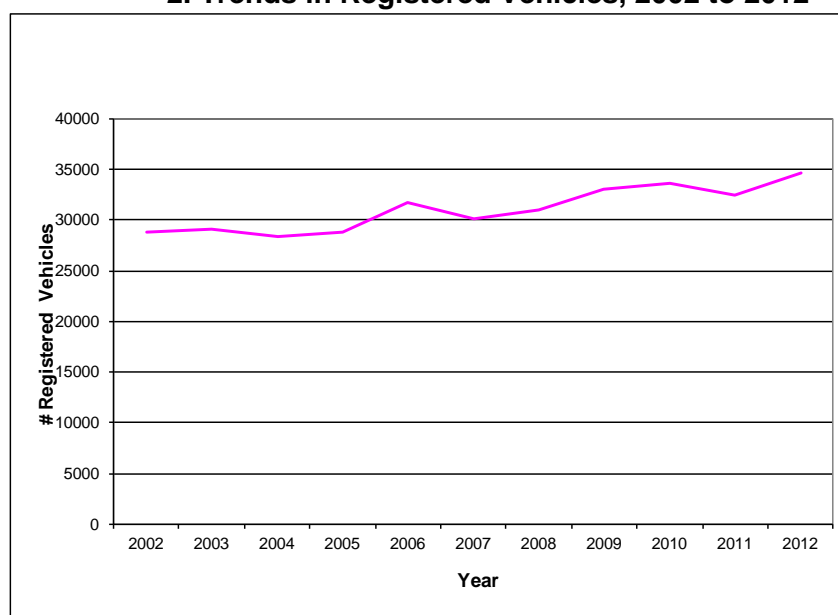

3. Number of Licensed Drivers by Class and Region (December 31, 2012)

Class	Region				Total
	Inuvik	Fort Simpson	South Slave	North Slave	
1	299	57	288	367	1,011
1 & 6	41	14	116	192	363
2	11	1	30	71	113
2 & 6	1	3	14	22	40
3	181	46	182	271	680
3 & 6	12	5	44	72	133
4	176	39	223	547	985
4 & 6	11	4	26	81	122
5	2,350	752	3,321	10,248	16,671
5 & 6	107	27	270	1,044	1,448
5P	251	58	271	691	1,271
6	0	0	0	2	2
7	309	107	376	1,114	1,906
Total	3,749	1,113	5,161	14,722	24,745

4. Number of Licensed Drivers by Class and Age Group (December 31, 2012)

All Communities

Age Group	1	1 and 6	2	2 and 6	3	3 and 6	4	4 and 6	5	5 and 6	5P	6	7	Total
Less than 16	0	0	0	0	0	0	0	0	0	0	0	0	40	40
16	0	0	0	0	0	0	0	0	0	0	30	0	162	192
17	0	0	0	0	0	0	0	0	11	0	131	0	145	287
18	0	0	0	0	0	0	0	0	64	1	141	0	112	318
19	0	0	0	0	2	0	1	0	139	3	98	0	84	327
20	0	0	0	0	2	0	0	0	181	3	69	0	104	359
21-24	23	1	0	0	39	2	15	0	1,096	32	227	0	316	1,751
25-34	157	20	6	1	153	12	188	9	4,122	227	296	0	438	5,629
35-44	257	52	21	4	161	25	281	26	3,665	275	146	2	239	5,154
45-54	312	122	50	21	202	42	297	47	3,626	438	83	0	157	5,397
55-64	185	128	30	10	91	42	151	35	2,561	360	43	0	86	3,722
65-69	46	33	5	3	23	10	36	3	638	76	1	0	11	885
70-74	19	6	0	1	5	0	12	2	303	19	3	0	5	375
75-79	7	1	1	0	0	0	4	0	176	7	0	0	5	201
80-84	2	0	0	0	0	0	0	0	68	5	3	0	1	79
85-89	3	0	0	0	2	0	0	0	19	2	0	0	0	26
90 & Over	0	0	0	0	0	0	0	0	2	0	0	0	1	3
Total	1,011	363	113	40	680	133	985	122	16,671	1,448	1,271	2	1,906	24,745

5. Number of Licensed Drivers by Gender and Age Group (December 31, 2012)

All Communities

Age Group	Male	Female	Total
Less than 16	16	24	40
16	97	95	192
17	142	145	287
18	178	140	318
19	156	171	327
20	183	176	359
21-24	877	874	1,751
25-34	2,808	2,821	5,629
35-44	2,688	2,466	5,154
45-54	2,945	2,452	5,397
55-64	2,125	1,597	3,722
65-69	554	331	885
70-74	241	134	375
75-79	142	59	201
80-84	59	20	79
85-89	13	13	26
90 & Over	2	1	3
Total	13,226	11,519	24,745



6. Trends in Licensed Drivers, 2002 to 2012

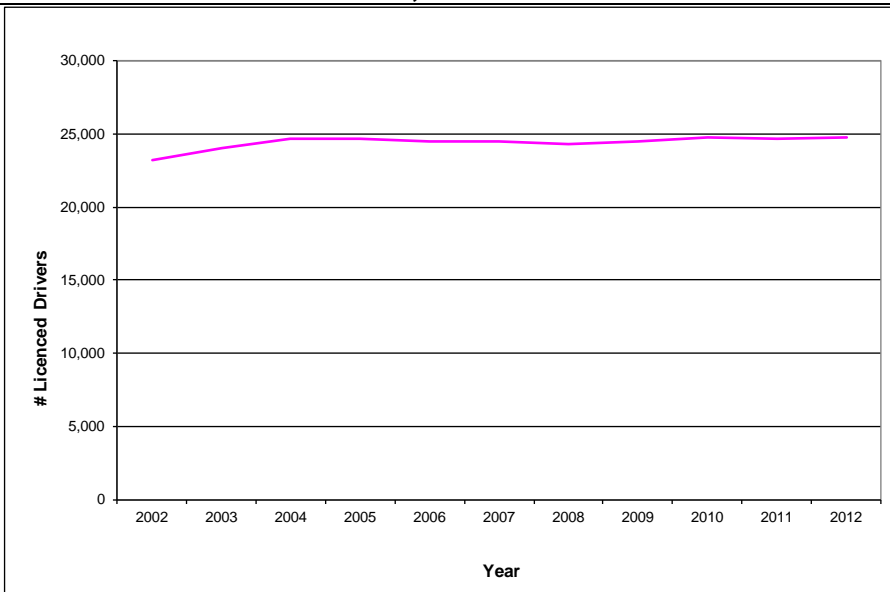

Road Licensing and Safety Division

7. Revenue by Type and Region (2012/2013 Fiscal Year)

A. Registrations	Inuvik Region	Fort Simpson Region	South Slave Region	North Slave Region	Total
Description	Revenues	Revenues	Revenues	Revenues	Revenues
Permit – In Transit	22.00	77.00	462.00	440.00	1,001.00
Permit – New Version	0.00	0.00	0.00	0.00	0.00
Permit – Reprint	0.00	0.00	180.00	0.00	180.00
Permit – Transfer Vehicle	0.00	0.00	0.00	0.00	0.00
Plate Application - Ham Radio	0.00	0.00	0.00	10.00	10.00
Plate Application - Personalized	1,050.00	900.00	2,100.00	8,100.00	12,150.00
Plate Application - Veteran	0.00	0.00	0.00	30.00	30.00
Plate – Issue	12,470.00	3,230.00	22,390.00	52,230.00	90,320.00
Plate – Replacement	0.00	16.00	52.00	0.00	68.00
Plate - Retention	0.00	25.00	100.00	400.00	525.00
Registration Permit – Down/Upgrade	0.00	0.00	1,051.00	0.00	1,051.00
Registration Permit – Issue	0.00	0.00	312,679.00	0.00	312,679.00
Registration Permit – Renew	0.00	0.00	818,703.00	0.00	818,703.00
Registration Permit – Terminate	0.00	0.00	0.00	0.00	0.00
Registration – Change Address	0.00	0.00	0.00	0.00	0.00
Registration – Down/Upgrade	514.00	907.00	3,583.00	378.00	5,382.00
Registration – Issue	129,541.00	29,793.00	169,273.86	428,766.00	757,373.86
Registration – Renew	351,463.00	77,104.00	553,445.00	1,146,049.76	2,128,061.76
Registration – Replacement	990.00	462.00	2,024.00	4,873.00	8,349.00
Registration – Terminate	0.00	0.00	0.00	0.00	0.00
Registration – Trade-In	0.00	0.00	0.00	0.00	0.00
Registration – Transfer	1,133.00	594.00	6,204.00	13,915.00	21,846.00
Senior Discount	-11,891.00	-4,772.00	-34,397.00	-52,760.00	-103,820.00
Val Tag Replacement	275.00	125.00	610.00	1,155.00	2,165.00
Subtotal Registrations	485,567.00	108,461.00	1,858,459.86	1,603,586.76	4,056,074.62

B. Driver Testing	Inuvik Region	Fort Simpson Region	South Slave Region	North Slave Region	Total
Description	Revenues	Revenues	Revenues	Revenues	Revenues
Examination – Class 1	490.00	945.00	805.00	4,085.00	6,325.00
Examination – Class 2, 3, or 4	1,600.00	780.00	3,835.00	6,845.00	13,060.00
Examination – Class 5, 6, or 7	18,805.00	3,515.00	18,060.00	50,120.00	90,500.00
Examination – Re-schedule	0.00	3.00	126.00	639.00	768.00
Examination - Schedule No Fee	0.00	0.00	0.00	0.00	0.00
Examination - Written	1,225.00	1,025.00	2,360.00	5,395.00	10,005.00
Subtotal Driver Testing	22,120.00	6,268.00	25,186.00	67,084.00	120,658.00

Road Licensing and Safety Division

C. Driver Licensing	Inuvik Region	Fort Simpson Region	South Slave Region	North Slave Region	Total
Description	Revenues	Revenues	Revenues	Revenues	Revenues
DL – Change Class	2,289.00	522.00	3,044.00	7,528.00	13,383.00
DL – Change Name	300.00	60.00	190.00	470.00	1,020.00
DL – Correction	0.00	0.00	0.00	22.60	22.60
DL – Renewal 1 Year	7,892.00	2,477.00	10,357.00	27,920.00	48,646.00
DL – Renewal 3 Year	15,988.00	4,037.00	18,083.00	66,532.00	104,640.40
DL – Renewal 5 Year	52,988.00	14,947.00	65,824.00	201,992.00	335,662.00
DL – Replacement	1,010.00	405.00	1,535.00	5,595.00	8,545.00
SAM Over/Underage	-33.65	0.00	0.00	-2,445.18	-2,478.83
Subtotal Driver Licensing	80,344.35	22,448.40	99,033.00	307,614.42	509,440.17

D. Products & Services	Inuvik Region	Fort Simpson Region	South Slave Region	North Slave Region	Total
Description	Revenues	Revenues	Revenues	Revenues	Revenues
Accident Report	12.00	0.00	24.00	1,440.00	1,476.00
Annual Extended Train	0.00	0.00	18,590.00	0.00	18,590.00
Annual Logging Truck	0.00	0.00	330.00	0.00	330.00
Annual Other	0.00	0.00	660.00	0.00	660.00
Annual Over-Height	0.00	0.00	3,190.00	0.00	3,190.00
Appeals & Reviews	200.00	200.00	0.00	0.00	400.00
DL Reinstatement - Demerit	100.00	100.00	2,200.00	5,800.00	8,200.00
DL Reinstatement – DUI	3,000.00	1,800.00	5,200.00	10,400.00	20,400.00
Driver Abstract	7,488.00	1,044.00	20,184.00	130,044.00	158,760.00
GIC Correction	0.00	0.00	0.00	0.00	0.00
GIC New Issue	5,300.00	875.00	3,375.00	11,425.00	20,975.00
GIC Replacement	195.00	40.00	220.00	610.00	1,065.00
Manual – Airbrake	160.00	130.00	580.00	320.00	1,190.00
Manual – Basic Drivers	1,610.00	510.00	2,330.00	4,180.00	8,630.00
Manual – Motorcycle	30.00	20.00	130.00	260.00	440.00
Manual – Professional	370.00	240.00	760.00	770.00	2,140.00
Permit – Fuel Tax	23.00	0.00	615,540.00	23.00	615,586.00
Permit – Over-dimension	17.00	0.00	43,452.00	51.00	43,520.00
Permit – Over-weight	645.00	0.00	208,998.00	542.00	210,185.00
Search Fee	0.00	0.00	0.00	240.00	240.00
Subtotal Products & Services	19,150.00	4,959.00	925,763.00	166,105.00	1,115,977.00
Total A., B., C., and D.	607,181.35	142,136.40	2,908,441.86	2,144,390.18	5,802,149.79

Road Licensing and Safety Division

8. Revenue by Category and Office (2012/2013 Fiscal Year)

A. Inuvik Region										
Office	Registrations		Driver Testing		Driver Licensing		Products & Services		Total	
	Transactions	Revenues	Transactions	Revenues	Transactions	Revenues	Transactions	Revenues	Transactions	Revenues
Norman Wells	1,545	142,673.00	130	2,750.00	313	14,094.00	123	2,764.00	2,111	162,281.00
Tulita	121	10,117.00	116	1,655.00	83	3,082.00	10	147.00	330	15,001.35
Fort Good Hope	0	0.00	58	1,265.00	57	2,011.00	5	475.00	120	3,751.00
Deline	199	8,452.00	65	1,025.00	105	4,051.00	25	714.00	394	14,242.00
Inuvik Weigh Scales	31	95.00	45	535.00	0	0.00	19	1,201.00	95	1,831.00
Inuvik Regional RL&S Office	381	22,347.00	108	1,290.00	1	10.00	19	548.00	509	24,195.00
Inuvik DOT Regional Office	3,654	207,636.00	465	8,450.00	952	38,619.00	488	8,798.00	5,559	263,503.00
Aklavik	239	10,891.00	80	1,300.00	86	3,675.00	37	708.00	442	16,574.00
Fort McPherson	399	23,298.00	93	1,575.00	138	6,671.00	74	1,501.00	704	33,045.00
Tuktoyaktuk	426	57,505.00	88	1,440.00	147	6,611.00	69	1,137.00	730	66,693.00
Sachs Harbour	0	0.00	5	100.00	6	283.00	2	25.00	13	408.00
Ulukhaktok	89	2,553.00	66	260.00	15	567.00	40	932.00	210	4,312.00
Paulatuk	0	0.00	24	475.00	15	670.00	9	200.00	48	1,345.00
Subtotal Inuvik Region	7,084	485,567.00	1,343	22,120.00	1,918	80,344.35	920	19,150.00	11,265	607,181.35
B. Fort Simpson Region										
Office	Registrations		Driver Testing		Driver Licensing		Products & Services		Total	
	Transactions	Revenues	Transactions	Revenues	Transactions	Revenues	Transactions	Revenues	Transactions	Revenues
Fort Simpson	2,188	108,461.00	398	6,268.00	553	22,448.40	179	4,959.00	3,318	142,136.40
Subtotal Fort Simpson Region	2,188	108,461.00	398	6,268.00	553	22,448.40	179	4,959.00	3,318	142,136.40
C. South Slave Region										
Office	Registrations		Driver Testing		Driver Licensing		Products & Services		Total	
	Transactions	Revenues	Transactions	Revenues	Transactions	Revenues	Transactions	Revenues	Transactions	Revenues
Enterprise Weigh Scales	24	170.00	30	25.00	6	140.00	426	72,520.00	486	72,855.00
Hay River RL&S Regional Office	171	174.00	126	136.00	10	240.00	319	73,266.00	626	73,816.00
Hay River – Norland Agencies	11,907	589,730.86	883	14,785.00	1,727	65,145.00	678	27,256.00	15,195	696,916.86
Fort Providence	28	1,393.00	73	1,160.00	42	1,121.00	8	207.00	151	3,881.00
Fort Smith - DOT	3,872	134,549.00	676	9,080.00	793	32,387.00	395	7,484.00	5,736	183,500.00
24 - 7 Permitting Ltd.	7,213	1,132,443.00	0	0.00	0	0.00	10,926	745,030.00	18,139	1,877,473.00
Subtotal South Slave Region	23,215	1,858,459.86	1,788	25,186.00	2,578	99,033.00	12,752	925,763.00	40,333	2,908,441.86
D. North Slave Region										
Office	Registrations		Driver Testing		Driver Licensing		Products & Services		Total	
	Transactions	Revenues	Transactions	Revenues	Transactions	Revenues	Transactions	Revenues	Transactions	Revenues
RCMP Yellowknife HQ	0	0.00	0	0.00	327	-2,457.93	0	0.00	327	-2,457.93
RL&S Headquarters	67	1,671.00	498	8,484.00	18	135.75	542	13,986.00	1,125	24,276.75
YK Issuing	34,039	1,552,858.00	3,001	53,878.00	7,567	297,115.60	3,834	147,488.00	48,441	2,051,339.60
RL&S Regional Office YK	0	0.00	172	60.00	3	75.00	6	246.00	181	381.00
Inventory Holding	0	0.00	1	3.00	0	0.00	0	0.00	1	3.00
Behchoko	1,059	49,057.76	314	4,634.00	331	12,746.00	248	4,385.00	1,952	70,822.76
Gameti	0	0.00	12	25.00	1	0.00	0	0.00	13	25.00
Subtotal North Slave Region	35,165	1,603,586.76	3,998	67,084.00	8,247	307,614.42	4,630	166,105.00	52,040	2,144,390.18
Total All Regions	67,652	4,056,074.62	7,527	120,658.00	13,296	509,440.17	18,481	1,115,977.00	106,956	5,802,149.79

9. Revenue by Category, 2012/2013

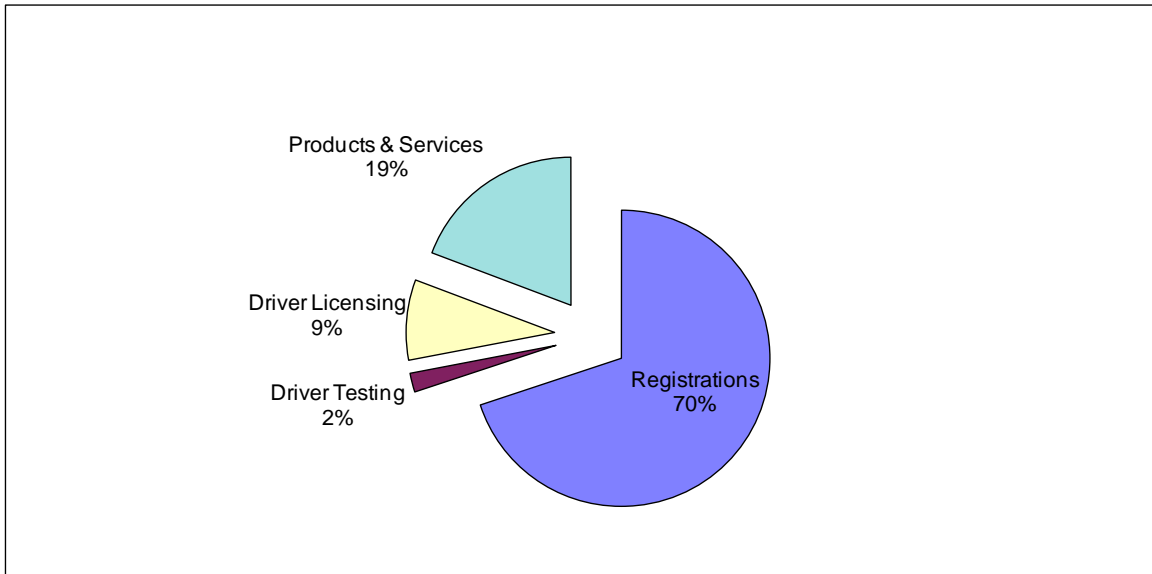

10. Trends in Revenue, 2002/2003 to 2012/2013

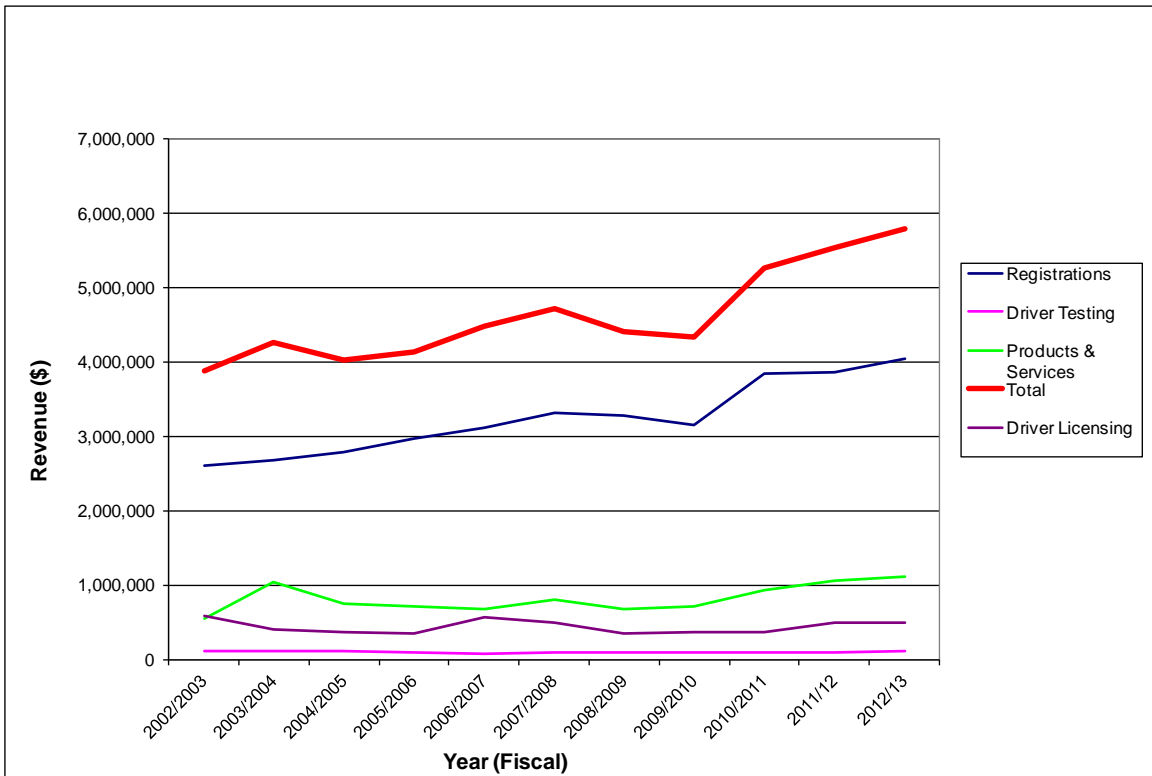

11. Total Driver Exam Count by Class, Test Type and Region (2012/2013 Fiscal Year)

Class	Region								Total	
	Inuvik		Fort Simpson		South Slave		North Slave		All Regions	
	Written	Road	Written	Road	Written	Road	Written	Road	Written	Road
1	5	3	20	8	9	5	43	51	77	67
2	0	0	0	0	0	1	7	3	7	4
3	10	10	3	12	34	26	26	32	73	80
4	20	13	2	1	22	17	67	58	111	89
5	0	146	0	26	1	172	1	724	2	1,068
6	10	6	1	0	6	6	51	47	68	59
7	527	N/A	59	N/A	380	N/A	781	N/A	1,747	N/A
Airbrake School Bus	33	N/A	33	N/A	59	N/A	136	N/A	261	N/A
Sign Test	354	N/A	31	N/A	238	N/A	560	N/A	1,183	N/A
Total	959	179	149	49	749	227	1,672	920	3,529	1,373

12. Passing Rate (%) by Class, Test Type and Region (2012/2013 Fiscal Year)

Class	Region								Average	
	Inuvik		Fort Simpson		South Slave		North Slave		All Regions	
	Written	Road	Written	Road	Written	Road	Written	Road	Written	Road
1	80.0	66.7	40.0	50.0	44.4	0.0	90.7	56.9	71.4	56.7
2	0.0	0.0	0.0	0.0	0.0	0.0	71.4	100.0	71.4	75.0
3	80.0	90.0	100.0	66.7	91.2	92.3	88.5	65.6	89.0	77.5
4	70.0	92.3	100.0	0.0	72.7	64.7	49.3	65.5	58.6	68.5
5	0.0	84.9	0.0	53.8	0.0	68.0	100.0	55.8	50.0	61.7
6	90.0	83.3	100.0	0.0	100.0	100.0	94.1	76.6	94.1	79.7
7	51.2	N/A	50.8	N/A	48.7	N/A	56.3	N/A	52.9	N/A
Airbrake School Bus	66.7	N/A	57.6	N/A	74.6	N/A	72.8	N/A	70.5	N/A
Sign Test	N/A	100.0	N/A	0.0	N/A	0.0	N/A	100.0	N/A	100.0
Sign Test	87.9	N/A	83.9	N/A	83.6	N/A	82.5	N/A	84.4	N/A
Average All Classes	58.4	73.9	59.1	24.4	57.2	46.4	78.4	74.3	71.4	74.2

13. Trends in Driver Exams, 2002/2003 to 2012/2013

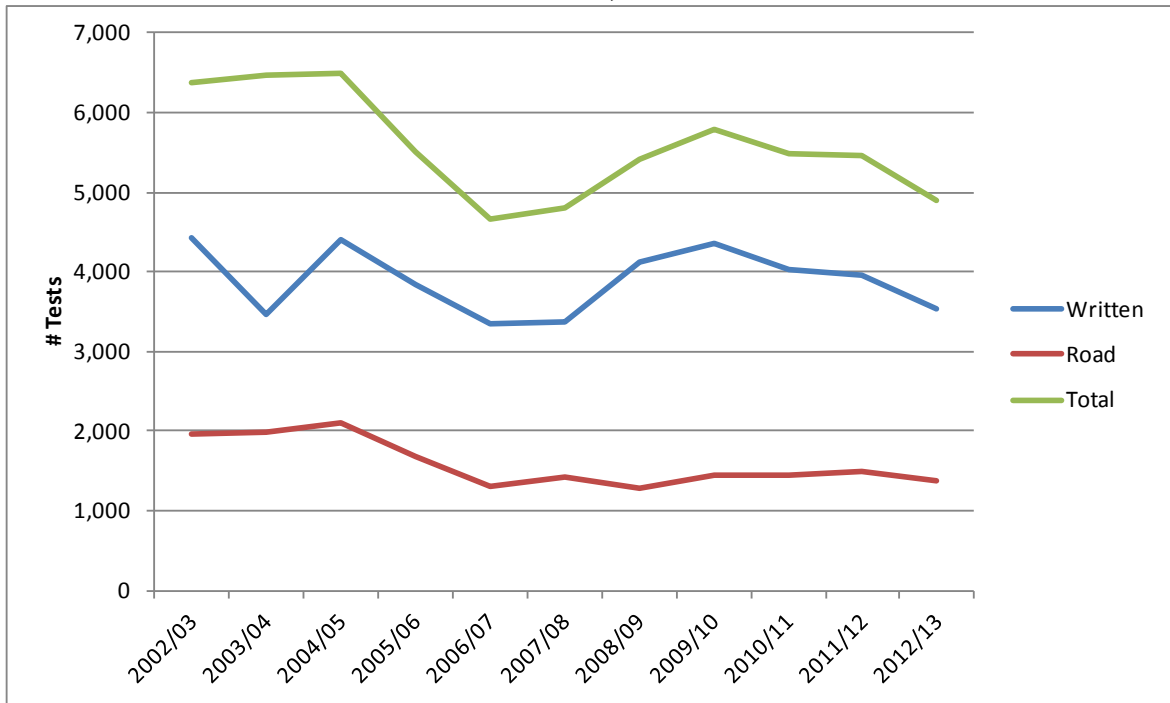

14. Trends in Passing Rates, 2002/2003 to 2012/2013

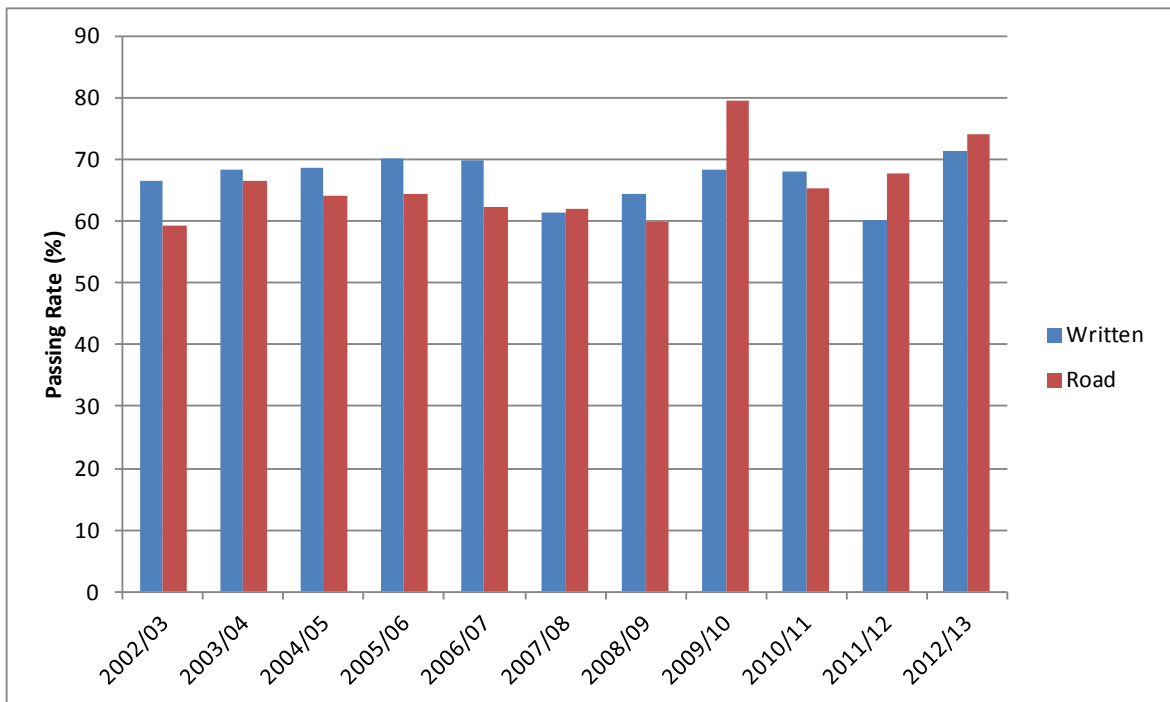

15. Criminal Code Convictions for 2012/2013 Fiscal Year

CC Section No.	Description	Count
249 (1)	Dangerous Driving	3
249 (3)	Dangerous Driving Causing Bodily Harm	0
249(4)	Dangerous Driving Causing Death	0
252 (1)	Fail to Remain at Scene of Accident	0
253 (a)	Impaired Driving by Alcohol or Drugs	58
253 (b)	Blood Alcohol Content Over 0.08	51
	Fail or Refuse to Provide Breath or Blood Sample	6
254 (5)		6
255 (2)	Impaired Driving Causing Bodily Harm	1
255 (3)	Impaired Driving Causing Death	0
259 (4)	Driving While Disqualified	18
335 (1)	Unlawfully Take Motor Vehicle without Owner's Consent	0
	Other CC Offence	1
Total Criminal Code Convictions		138

16. Top 10 Motor Vehicles Act Convictions for 2012/2013 Fiscal Year

MVA Section No.	Description	Count
169	Speeding	1,083
5	Operating Vehicle Without Registration	277
146	Fail to Wear Seat Belt/Child Restraint	256
66	Operating Vehicle With Valid Driver's Licence	144
155	Driving While Using Restricted Electronic Device	123
161, 163, 164, 166 & others	Failing to Stop Vehicle	62
36	Operating Vehicle Without Insurance	34
154	Careless Driving	19
119	Driving While Prohibited or Suspended	18
81	Fail to Carry Driver's Licence	17
	All Other Motor Vehicles Act Convictions	234
Total Motor Vehicles Act Convictions		2,267

17. Number of Convictions by Act or Regulation, 2012/2013

Act or Regulation	Count
Criminal Code	138
Motor Vehicles Act	2,267
Motor Vehicles Act Regulations	84
Municipal Bylaws	1,227
All Terrain Vehicles Act	4
Total	3,720

18. Trends in Traffic Convictions, 2002/2003 to 2012/2013

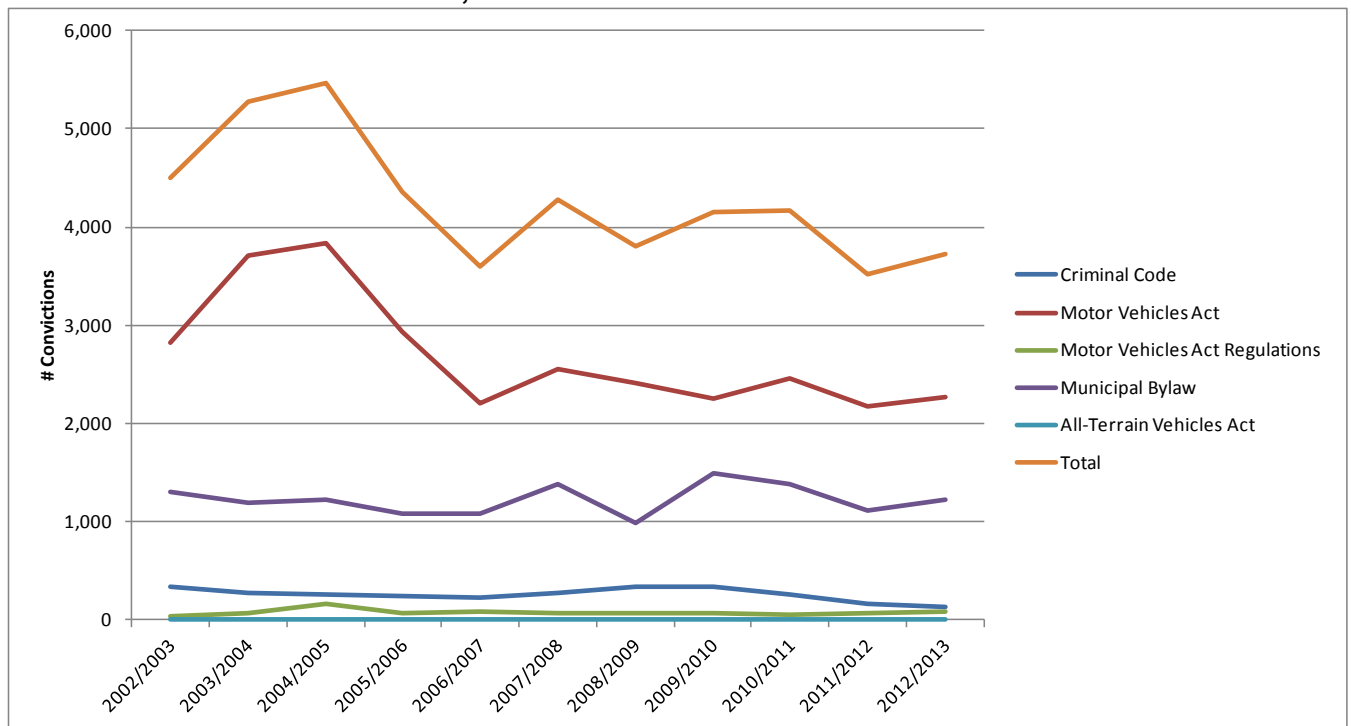

19. Demerit Point Statistics (2012/2013 Fiscal Year)

Clients Receiving Demerit Points	2,323
Demerit Point Level 1 (Warning) Reached	330
Demerit Point Level 2 (Interview) Reached	83
Demerit Point Level 3 (Suspension) Reached	97
Demerit Point Level 4 (Interview/Suspension) Reached	0

20. Suspensions Issued (2012/2013 Fiscal Year)

Type of Suspension	Count
Administrative	12
Court Judgements	0
Criminal Code	183
Demerit Point	100
Impaired Suspension	79
Indefinite	3
Judgements from Accidents	1
Maintenance Enforcement	104
Medical	150
Non-Payment of Fine	0
Other Court Conviction	1
Prohibited	0
24-Hour Administrative Suspension	117
30-Day Administrative Suspension	19
90-Day Administrative Suspension	42
Other	20
Total	831

21. Permits Issued by Type and Issuing Location (2012/2013 Fiscal Year)

Description	Enterprise Weigh Scale	24-7 Permitting Ltd.	RL&S Headquarters	Inuvik Weigh Scale	Hay River Regional RL&S Office	Total
Annual Extended Train	161	0	0	0	8	169
Annual Logging Truck	3	0	0	0	0	3
Annual Other	3	0	0	0	2	5
Annual Over-Height	26	0	0	0	3	29
Fuel Tax Permit	41	8,039	1	1	58	8,140
Over-Dimension Permit	118	2,303	2	1	142	2,566
Over-Weight Permit	73	577	1	1	101	753
Permit – New Version	7	327	0	0	12	346
Permit – Transfer Vehicle	0	66	0	0	0	66
Toll Class A Permit	0	172	0	0	0	172
Toll Class B Permit	3	1,019	0	0	3	1,025
Toll Class C Permit	8	1,294	0	0	6	1,308
Total	443	13,797	4	3	335	14,582

22. CVSA Inspections by Inspection Level (2012/2013 Fiscal Year)

Inspection Level	Count
Level 1 – North American Standard	305
Level 2 – Walk-Around Driver/Vehicle	33
Level 3 – Driver Only	675
Level 4 - Special	6
Level 5 – Vehicle Only	1
Total	1,020

23. Commercial Transport Convictions by Act/Regulation (2012/2013 Fiscal Year)

Act/Regulation	Count
Carrier Fitness Regulations	0
Hours of Service Regulations	49
Large Vehicle Control Regulations	167
School Bus Regulations	0
Transportation of Dangerous Goods	17
Trip Inspection Regulations	0
Total	233

24. Deh Cho Bridge Toll Revenue (2012/2013 Fiscal Year)

Toll Class	Amount
Permit Toll Class A	15,330.00
Permit Toll Class B	165,086.25
Permit Toll Class C	374,838.75
Remittance Toll Class A	450.00
Remittance Toll Class B	53,400.00
Remittance Toll Class C	337,975.00
Total	947,080.00

25. Trends in Commercial Transport Permits, 2002/2003 to 2012/2013

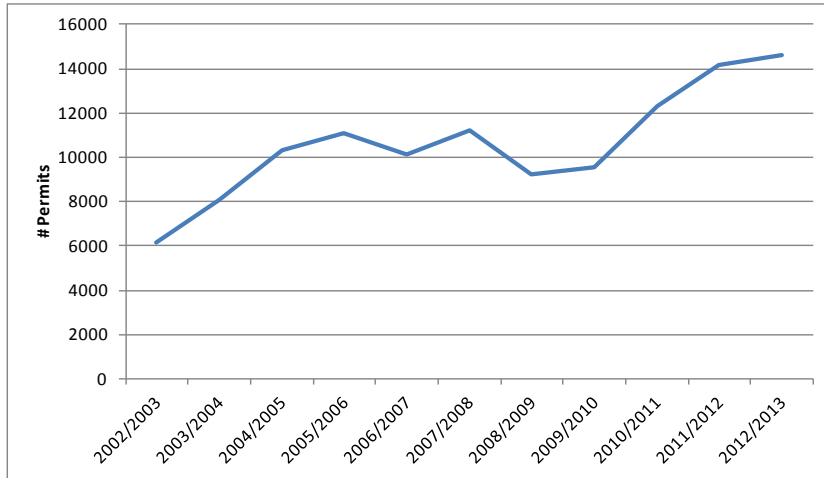

26. Trends in Commercial Vehicle Safety Alliance (CVSA) Inspections, 2002/2003 to 2012/2013

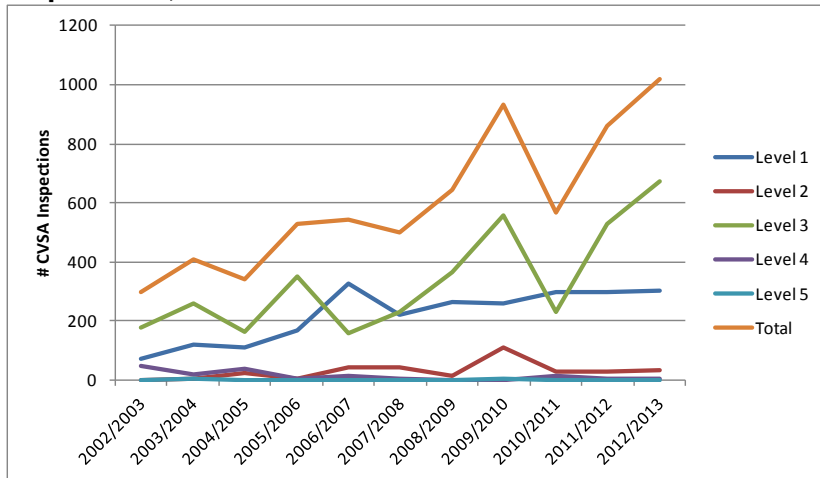

27. Trends in Commercial Transport Convictions, 2002/2003 to 2012/2013

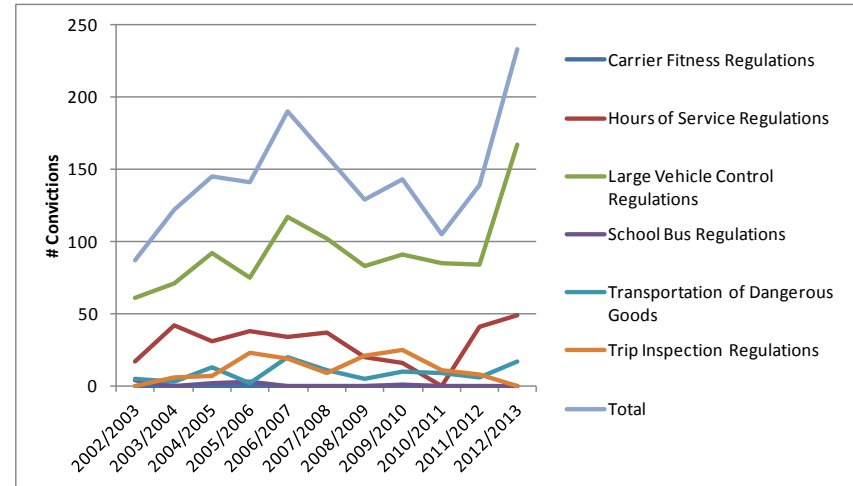

28. Reportable Collisions, 2012 Compared to 2011

	<u>2011</u>	<u>2012</u>	<u>% Change</u>
PROPERTY DAMAGE ONLY COLLISIONS	613	542	-11.6
PERSONAL INJURY COLLISIONS	84	103	22.6
FATAL COLLISIONS	-	2	-
TOTAL REPORTED COLLISIONS	697	647	-7.2
NUMBER OF PERSONS KILLED	-	2	-
NUMBER OF PERSONS INJURED	109	146	33.9
NWT HIGHWAY SYSTEM COLLISIONS	124	118	-4.8
RURAL COLLISIONS	8	2	-75.0
COLLISIONS IN COMMUNITIES	565	527	-6.7
REGISTERED VEHICLES	32,391	34,655	7.0
LICENSED DRIVERS	24,691	24,745	0.2
NWT POPULATION [1]	43,675	43,349	-0.7
COLLISIONS PER 100 LICENSED DRIVERS	2.82	2.61	-7.4
COLLISIONS PER 100 REGISTERED VEHICLES	2.15	1.87	-13.2
COLLISIONS PER 100 POPULATION	1.60	1.49	-6.5
COLLISIONS INVOLVING ALCOHOL	30	36	20.0

[1] 2011 and 2012 population from NWT Bureau of Statistics July 1 estimate published in 'Quarterly Report', March 2013.